

EDEN FIELDS ESTATE

STAGE 3, 4 & 5

PRESSURE SEWER & RECYCLED WATER

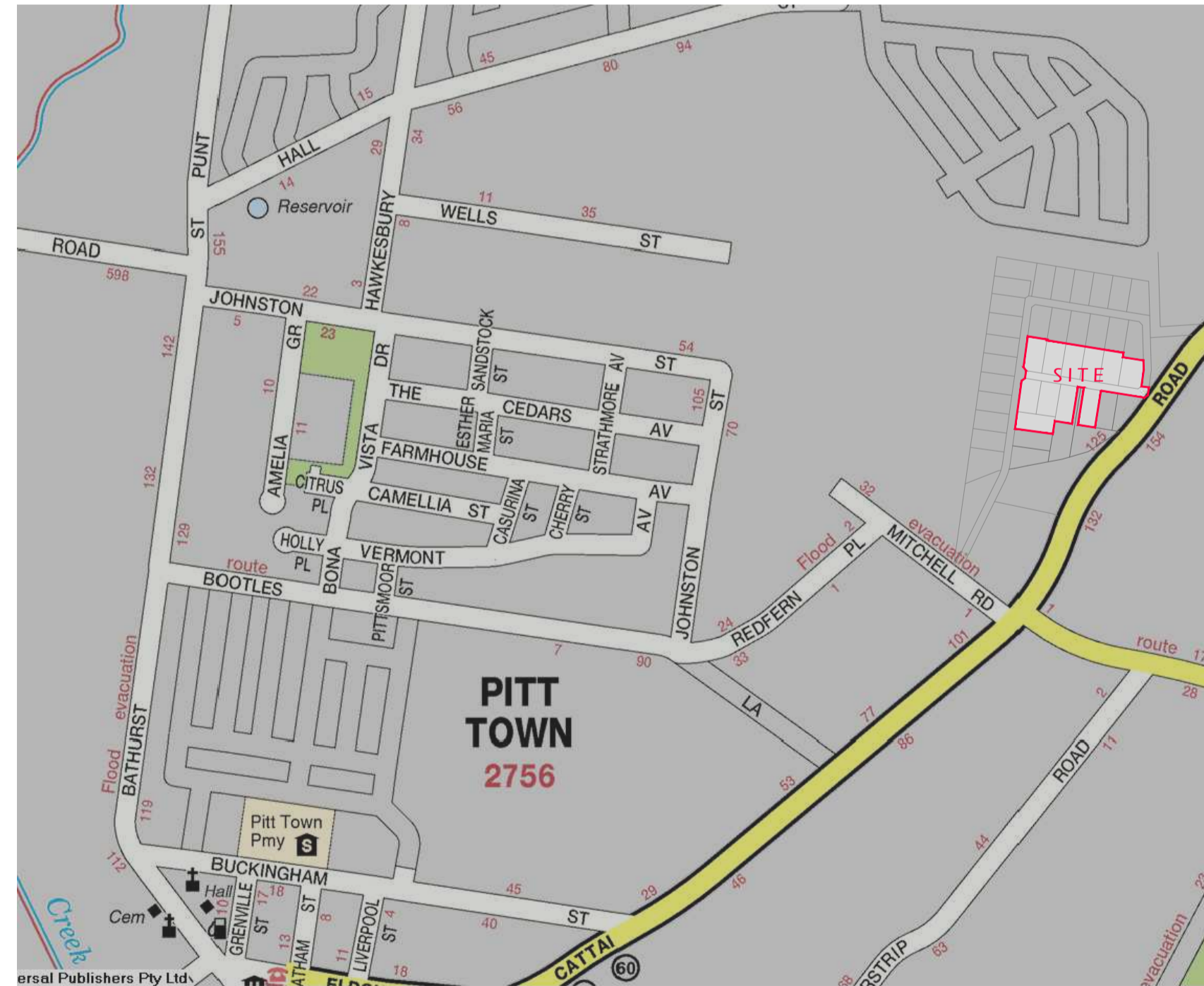

LOCALITY PLAN
(NOT TO SCALE)

DRAWING LIST	
SHEET 1	COVER SHEET
SHEET 2	GENERAL NOTES
SHEET 3	PRESSURE SEWER DETAIL PLAN
SHEET 4	COLLECTION TANK LEVEL DETAILS
SHEET 5	RECYCLED WATER DETAIL PLAN

No.	REVISION DESCRIPTION	BY	DATE
07	LOT 506 TANK DETAILS UPDATED	D.S.	15/12/17
06	WORK-AS-CONSTRUCTED	D.S.	9/11/17
05	LOT LAYOUT CHANGES & ADDITIONAL LOTS	D.S.	11/4/17
04	COLLECTION TANK DETAIL SHEET ADDED	D.S.	17/2/17
03	REVISED ENGINEERING PLANS ISSUED	D.S.	24/6/16
02	ISSUE FOR APPROVAL	D.S.	29/4/16
01	PRELIMINARY ISSUE FOR FLOW SYSTEMS REVIEW	D.S.	15/4/16

SERVICE	DATE	REF.	SCALE BAR	WORK-AS-CONSTRUCTED CERTIFICATION	CLIENT	TITLE	COVER SHEET				SHEET 1 OF 5	VERSION
				DEVELOPER: CATTAI ROAD PITT TOWN Pty. Ltd. PROJECT SUPERVISOR: ROSE ATKINS RIMMER (INFRASTRUCTURE) Pty. Ltd. CONSTRUCTOR: BOOMDELL Pty. Ltd. COMPLETED: 15/12/2017 W.A.C. PREPARED: 15/12/2017	ROSE ATKINS RIMMER (Infrastructure) Pty. Ltd. WATER RELATED INFRASTRUCTURE DESIGN AND MANAGEMENT 142 SUNNYHOLT ROAD, BLACKTOWN P.O. BOX 6745, BLACKTOWN N.S.W. 2148 PH: (02) 9853 0200 FAX: (02) 9671 7399	CATTAI ROAD PITT TOWN Pty. Ltd.	PLAN OF PROPOSED WATER INFRASTRUCTURE SERVICES EDEN FIELDS ESTATE - STAGE 3, 4 & 5 PROPOSED ROADS, PITT TOWN L.G.A. HAWKESBURY	DRAWN: D.SHEATHER CHECKED: D.SHEATHER SCALE: -	REVIEWED: V.VIKSNE DATE OF ISSUE: 15/12/2017	VERIFIED: K.GAO	10/23377/3	WAC

GENERAL NOTES

- THIS DRAWING SET SHALL BE READ IN CONJUNCTION WITH THE HAWKESBURY CITY COUNCIL STANDARDS, FLOW SYSTEMS SUPPLEMENTARY MANUAL TO W.S.A.A. & OTHER ASSOCIATED DRAWINGS AND TECHNICAL SPECIFICATIONS.
- ALL PRESSURE SEWER LATERALS & RECYCLED WATER PROPERTY SERVICE CONNECTIONS CROSSING CARRIAGEWAYS SHALL BE INSTALLED WITHIN INDIVIDUAL SERVICE CONDUITS.
- THE CONTRACTOR SHALL LOCATE AND IDENTIFY ALL UNDERGROUND SERVICES PRIOR TO COMMENCEMENT OF WORKS AND SHALL REPAIR ANY DAMAGE CAUSED TO SUCH SERVICES DURING THE COURSE OF WORKS. ANY SERVICE LOCATIONS ON THE FOLLOWING DRAWINGS ARE INDICATIVE ONLY.
- MAKE SMOOTH TRANSITION TO EXISTING WORKS (i.e. ROAD PAVEMENTS AND FOOTPATHS TO P.C.A. AND SUPERINTENDENTS REQUIREMENTS.
- SUITABLE PROTECTION OF EXISTING ROAD PAVEMENT, KERB AND GUTTER, FOOTPATHS AND ANY EXISTING FEATURES SHALL BE PROVIDED UNTIL THE CONSTRUCTION WORKS ARE COMPLETED.

CLEARANCES BETWEEN PIPELINES & UNDERGROUND SERVICES

Utility (Existing or proposed service)	Minimum horizontal clearance mm		Minimum vertical clearance ¹ mm
	New main size		
	≤DN200	>DN200	
Water mains ² > DN375	600	600	300
Water mains ² ≤ DN375	300 ⁴	600	150
Gas mains	300 ⁴	600	150
Telecommunication conduits and cables	300 ⁴	600	150
Electricity conduits and cables	500	1000	225 ⁴
Stormwater drains	300 ⁴	600	150 ⁴
Sewers - gravity	1000 ⁴ / 600	1000 ⁴ / 600	500 ⁴
Sewers - pressure and vacuum	600	600	300 ⁴
Kerbs	150	600 ⁴	150 (where possible)

- NOTES:
- Vertical clearances apply where pipelines cross other utility services, except in the case of water/sewer mains when a vertical separation shall always be maintained, even when the pressure sewer and water main are parallel. The pressure sewer should always be located below the water main to minimise the possibility of backflow contamination in the event of a pressure main break.
 - Water mains include mains supplying both potable and recycled water.
 - For areas with existing water reticulation, clearances can be further reduced to 600mm with the approval of the water authority.
 - Clearances can be further reduced to 150mm for distances up to 2m when passing installations such as poles, pits, and small structures, providing the structures is not destabilised in the process.
 - Clearances from kerbs shall be measured from the nearest point of the kerb. For water/sewer <DN375, clearances from kerbs can be progressively reduced until the minimum of 150mm is reached for water/sewer <DN200.
 - Where a parallel sewer is of minimum vertical clearance (over the water main 500mm), maintain a minimum horizontal of 1000mm. This minimum clearance can be progressively reduced to 600mm as the vertical clearance is increased to 750mm.
 - For pressure sewer laterals, minimum vertical clearances may be reduced to 150mm providing there is no joint in the lateral within 500mm of either side of the service being crossed.
 - An additional clearance from high voltage electrical installations should be maintained above the conduits or cables to allow for a protective barrier and marking to be provided.
 - Water mains should always cross over sewers and stormwater drains. For cases where this is no alternative and the main must cross under the sewer, the design shall nominate an appropriate protection treatment (joint-free in the vicinity of the sewer).

⁴ SHOULD THE RECOMMENDED CLEARANCES NOT BE ACHIEVED, NOTIFICATION SHALL BE CONVEYED TO THE PITT TOWN WATER REPRESENTATIVE IN WRITING.

RECYCLED WATER PIPE SCHEDULE

SIZE	TYPE	CLASS	LENGTH
DN100	m.P.V.C.	PN16	249.0

PRESSURE SEWER PIPE SCHEDULE

SIZE	TYPE	CLASS	LENGTH
DN50	PE100	PN16	190.1
DN40	PE100	PN16	716.0
TOTAL			906.1

FLOW SYSTEMS STANDARD DRAWINGS CAN BE FOUND AT THE FOLLOWING ADDRESS:

<https://askus.flowsystems.com.au/hc/en-us/articles/210615383--Standard-Drawings>

SEWER NOTES

- ALL WORKS SHALL BE CONSTRUCTED IN ACCORDANCE WITH THE DESIGN DRAWINGS, FLOW SYSTEMS SUPPLEMENTARY MANUAL TO W.S.A.A., PRESSURE SEWERAGE CODE OF AUSTRALIA WSA 07-2007 VERSION 1.1 & POLYETHYLENE PIPELINE CODE WSA 01-2004.
- ALL EQUIPMENT, MATERIALS & ACCESSORIES USED IN THIS CONTRACT SHALL BE NEW & SHALL COMPLY WITH FLOW SYSTEMS REQUIREMENTS. BUTT FUSION FITTINGS DENOTED HEREWITH HAVE BEEN DERIVED FROM THE GEORG FISCHER PIPING SYSTEMS BUTT FUSION PRODUCT RANGE. ELECTROFUSION FITTINGS DENOTED HEREWITH HAVE BEEN DERIVED FROM THE PLASSON 'POLYETHYLENE PIPING SYSTEMS' PRODUCT RANGE.
- ALL SERVICES SHOWN ARE INDICATIVE ONLY. A CURRENT SERVICES SEARCH & SITE CHECK OF ALL EXISTING SERVICES WILL BE REQUIRED PRIOR TO COMMENCEMENT OF ANY WORKS. THE CONTRACTOR IS TO DETERMINE LEVELS & LOCATIONS EXISTING SERVICES IN THE VICINITY OF THE CONSTRUCTION SITE AND ANY CONSTRUCTED STRUCTURES FOR PROPOSED SERVICES, SUCH AS DUCTING FOR WATER OR ELECTRICITY WITHIN THE SUBDIVISION. THE CONTRACTOR MUST ENSURE ALL SERVICES ARE LOCATED BY THE RELEVANT AUTHORITY PRIOR TO COMMENCEMENT OF WORKS.
- PRESSURE SEWER MAINS SHALL BE BLACK POLYETHYLENE (PE100 PN16) WITH A CREAM STRIPE AS PER WSA 07-2007 & FLOW SYSTEMS SUPPLEMENTARY MANUAL TO W.S.A.A.
- ALL POLYETHYLENE MAINS ≤DN200 SHALL BE JOINED BY ELECTROFUSION TECHNIQUES IN ACCORDANCE WITH THE MANUFACTURERS REQUIREMENTS. ALL POLYETHYLENE MAINS >DN200 SHALL BE JOINED BY BUTTWELD TECHNIQUES IN ACCORDANCE WITH THE MANUFACTURERS REQUIREMENTS
- MAIN TO BE LAID GENERALLY AS INDICATED. INSTRUCTION NOTES SHALL TAKE PRECEDENCE OVER DIAGRAMS WHERE PROVIDED. 600mm HORIZONTAL CLEARANCE TO BE MAINTAINED BETWEEN ALL SEWER & WATER MAINS. MINIMUM PIPE COVER SHALL BE 800mm IN FOOTWAYS & 1.0m FOR ROADWAYS. MAXIMUM PIPE COVER SHALL GENERALLY BE 1.5m. WHERE COVER FOR A TRENCHED INSTALLATION EXCEEDS 1.5m, BUT LESS THAN 2.5m, THE MAIN AS A MINIMUM SHALL BE EMBEDDED IN STABILISED SAND. THE CONTRACTOR SHALL ENSURE THAT ALL PRESSURE SEWER & RECYCLED WATER MAINS HAVE SUFFICIENT VERTICAL SEPARATION AS PER THE CLEARANCE TABLE ADJACENT.
- MAINS WITHIN 2m OF ELECTRICITY OR POWER POLES SHALL BE CONDUCTED BY BORING TECHNOLOGY (UNLESS AGREED TO BY THE PITT TOWN WATER REPRESENTATIVE).
- ALL PIPE BEDDING MATERIAL SHALL COMPLY WITH WSAA PRODUCT SPECIFICATION WSA-PS350 & WSA-PS351.
- ALL BENDS SHALL BE ELECTROFUSION OR BUTTWELD SWEEP BENDS. FABRICATED BENDS SHALL NOT BE USED IN LIEU KNUCKLE ELBOWS ARE NOT PERMITTED.
- MINIMUM BENDING RADIUS FOR PN16 PE100 (SDR11) SHALL BE $20 \times DN$ (ie. DN400:R8.0m, DN250:R5.0m, DN200: R4.0m, DN160:R3.2m, DN125:R2.5m, DN90:R1.8m, DN75:R1.5m, DN63:R1.3m, DN50: R1.0m, DN40: R0.8m)
- ALL HOUSE SERVICE LATERALS SHALL BE DN40 (PE100 PN16).
- FLUSHING PITS SHALL CONFORM WITH FLOW SYSTEMS STANDARD DRAWINGS. REFER TO FLOW SYSTEMS WEBSITE FOR CURRENT VERSION.
SMALL MAINS (<DN110) http://flowsystems.com.au/governance/Land_Housing/PSS-1017A-FS.pdf
LARGE MAINS (>DN110) http://flowsystems.com.au/governance/Land_Housing/PSS-1017B-FS.pdf
- LOCALISED DEEPENING OF MAINS MAY BE REQUIRED TO FACILITATE AIR VALVE INSTALLATION. THE CONTRACTOR SHALL ENSURE THAT THE AIR VALVE OFFTAKE IS LOCATED AT A HIGH POINT (NATURAL OR ARTIFICIAL) IN THE MAIN (i.e. MAIN SHALL GRADE DOWNWARDS EITHER SIDE OF THE AIR VALVE).
- DETECTABLE MARKING TAPE SHALL BE LAID ON TOP OF THE PIPE EMBEDMENT MATERIAL BEFORE BACKFILLING & CONNECTED TO SURFACE VALVES.
- ALL SURFACE FITTINGS LOCATED IN TRAFFICABLE AREAS (ie ROADWAYS, PATHS etc) SHALL HAVE HEAVY DUTY SURROUNDS INSTALLED.
- DURING CONSTRUCTION, ALL OPEN ENDS OF PIPE SHALL BE CAPPED OFF TO PREVENT ENTRY OF FOREIGN MATTER.
- ALL VALVES SHALL BE RESILIENT SEATED SLUICE VALVES (CLOCKWISE CLOSING), SHALL BE RESTRAINED IN ACCORDANCE WITH WAT-1207 & SHALL COMPLY WITH FLOW SYSTEMS STANDARD DRAWING PSS-1015-FS.
- ALL MAINS SHALL BE TESTED IN ACCORDANCE WITH WSA 07-2007 Version 1.1.
- FOR LOTS WITH TANKS IN THE REAR: 1 x 25mm INSTRUMENTATION CONDUIT (ORANGE) AND 1 x 25mm ELECTRICAL CONDUIT (ORANGE) (WITH DRAW WIRES) SHALL BE INSTALLED FROM THE COLLECTION TANK TO WATER METERS. THE CONDUITS SHALL BE LAID IN A COMMON TRENCH WITH THE SEWERAGE AND MAINTAIN A MINIMUM HORIZONTAL CLEARANCE OF 400mm. (REFER TO FLOW SYSTEMS STANDARD DRAWINGS FOR SETOUT DIMENSIONS).
- THE CONTRACTOR SHALL PROVIDE PITT TOWN WATER WITH MINIMUM OF 7 DAYS NOTICE IN WRITING OF INTENT TO CONNECT NEW MAINS TO EXISTING INFRASTRUCTURE. CONNECTIONS ARE NOT PERMITTED UNTIL COMPLIANT TEST RESULTS HAVE BEEN PROVIDED & CONFIRMATION IS PROVIDED BY THE PITT TOWN WATER REPRESENTATIVE.
- UPON COMPLETION OF WORKS, ALL SURFACES MUST BE RESTORED AS CLOSE AS POSSIBLE, TO THE CONDITION THAT EXISTED PRIOR TO COMMENCEMENT OF WORK.
- PERMISSION OF ENTRY MUST BE OBTAINED BY THE CONTRACTOR FROM THE OWNER/OCCUPIER PRIOR TO COMMENCEMENT OF WORK IN PRIVATE PROPERTY.
- BURIED FITTINGS ARE NOT TO BE BACKFILLED UNTIL W.A.C. DETAILS HAVE BEEN OBTAINED & APPROVAL FOR BACKFILLING GIVEN BY THE PITT TOWN WATER REPRESENTATIVE. THE CONTRACTOR SHALL PROVIDE M.G.A. COORDINATED WORK-AS-CONSTRUCTED INFORMATION REGARDING THE INSTALLATION OF ALL BURIED FITTINGS.
- THE MINIMUM NUMBER OF COMPACTION TESTS REQUIRED TO SATISFY THE PRESSURE SEWER CODE OF AUSTRALIA (CLAUSE 21.3.4) ARE:
TRAFFICABLE:
PIPE EMBEDMENT ZONE: NIL TRENCH FILL ZONE: 1 TEST / CROSSING (3 Tests)
NON-TRAFFICABLE:
PIPE EMBEDMENT ZONE: NIL TRENCH FILL ZONE: 1 TEST / 100m (2 Tests)
- BOUNDARY KITS (COMPLETE) SHALL BE NOV SUPPLIED (NOV PSS-BK4). NOV 900L COLLECTION TANK (PSS-VMS150-PR1L) SHALL BE INSTALLED WITH BOUNDARY KIT (REFER FLOW SYSTEMS STANDARD DRAWINGS PSS-112-FS & PSS-113-FS). UNO. PUMP TO BE INSTALLED BY OTHERS.
- ALL MAINS (UP TO THE BOUNDARY KIT) SHALL BE PRESSURE TESTED TO 1600 kPa.
- ALL MAINS SHALL BE FLUSHED WITH WATER TO REMOVE ANY DEBRIS PRIOR TO COMMISSIONING.
- SURFACE IDENTIFICATION MARKERS ARE TO BE PROVIDED TO PITT TOWN WATER REQUIREMENTS.
- ROPE OFF ALL PRESSURE SEWER UNITS & FLUSHING POINTS TO LIMIT DAMAGE DURING CONSTRUCTION.
- PRESSURE TRANSMITTER TO BE MEASUREX MRB21 GENERAL PURPOSE TRANSMITTER WITH MICROSPIDER LOGGING TELEMETRY AND ALARM PER FLOW SYSTEMS REQUIREMENTS.
- WORK-AS-CONSTRUCTED DOCUMENTATION SHALL BE PROVIDED BY THE CONTRACTOR STRICTLY IN ACCORDANCE WITH THE FLOW SYSTEMS Q.A. SUBMISSION CHECKLIST.

RECYCLED WATER NOTES WORK-AS-CONSTRUCTED

- ALL WORKS SHALL BE CONSTRUCTED IN ACCORDANCE WITH THE DESIGN DRAWINGS, FLOW SYSTEMS SUPPLEMENTARY MANUAL TO W.S.A.A. & WSA 03-2011-3.1 (SYDNEY WATER WATER EDITION - 2014).
- POTABLE WATER SHALL BE UTILISED FOR FIRE FIGHTING PURPOSES.
- ALL EQUIPMENT, MATERIALS & ACCESSORIES USED IN THIS CONTRACT SHALL BE NEW, SHALL CONFORM WITH THE APPROPRIATE CURRENT AUSTRALIAN STANDARDS & SHALL COMPLY WITH FLOW SYSTEMS REQUIREMENTS.
- ALL SERVICES SHOWN ARE INDICATIVE ONLY. A CURRENT SERVICES SEARCH & SITE CHECK OF ALL EXISTING SERVICES WILL BE REQUIRED PRIOR TO COMMENCEMENT OF ANY WORKS. THE CONTRACTOR IS TO DETERMINE LEVELS & LOCATIONS EXISTING SERVICES IN THE VICINITY OF THE CONSTRUCTION SITE AND ANY CONSTRUCTED STRUCTURES FOR PROPOSED SERVICES, SUCH AS DUCTING FOR WATER OR ELECTRICITY WITHIN THE SUBDIVISION. THE CONTRACTOR MUST ENSURE ALL SERVICES ARE LOCATED BY THE RELEVANT AUTHORITY PRIOR TO COMMENCEMENT OF WORKS.
- THE CONTRACTOR SHALL VERIFY WITH THE SITE SURVEYOR THE POSITION & LEVEL OF ALL EXISTING & PROPOSED BOUNDARIES PERTINENT TO THE INFRASTRUCTURE INSTALLATIONS.
- MAINS TO BE LAID GENERALLY AS INDICATED. INSTRUCTION NOTES SHALL TAKE PRECEDENCE OVER DIAGRAMS WHERE PROVIDED. 600mm HORIZONTAL CLEARANCE TO BE MAINTAINED BETWEEN ALL SEWER & WATER MAINS. MINIMUM PIPE COVER SHALL BE 600mm IN FOOTWAYS (TYPE B EMBEDMENT: WAT-1202-V) & 800mm FOR ROADWAYS (TYPE L EMBEDMENT: WAT-1204-V). MAXIMUM PIPE COVER SHALL GENERALLY BE 1.5m. WHERE COVER FOR A TRENCHED INSTALLATION EXCEEDS 1.5m, BUT IS LESS THAN 2.5m, THE MAIN AS A MINIMUM SHALL BE EMBEDDED IN STABILISED SAND. THE CONTRACTOR SHALL ENSURE THAT ALL RECYCLED WATER & PRESSURE SEWER MAINS HAVE SUFFICIENT VERTICAL SEPARATION AS PER THE CLEARANCE TABLE ADJACENT.
- ALL RECYCLED WATER MAINS SHALL BE LILAC mPVC (PN16). DIFFERENTIATION OF POTABLE & RECYCLED WATER SYSTEMS SHALL BE AS PER TABLE 4.1 WSA03-2011 WITH BOTH SERVICES BEING CLASSIFIED AS WATERMAINS. RECYCLED WATER MAINS SHALL ALWAYS BE LOWER THAN POTABLE MAINS. 150mm VERTICAL CLEARANCE BETWEEN POTABLE WATER & RECYCLED WATER MAINS SHALL BE PROVIDED.
- MAXIMUM JOINT DEFLECTION SHALL BE IN ACCORDANCE WITH THE MANUFACTURERS RECOMMENDATIONS.
- LOCALLY LOWER PIPEWORK IN VICINITY OF STOP VALVES TO ENSURE SUFFICIENT COVER IS MAINTAINED OVER VALVES. LOWERING OF PIPEWORK SHALL ACHIEVED OVER A NUMBER OF PIPE LENGTHS EITHER SIDE OF VALVES TO ELIMINATE ANY SHARP DEFLECTIONS.
- ALL PIPE BEDDING MATERIAL SHALL COMPLY WITH WSAA PRODUCT SPECIFICATION PS-350, 368 & 369. GEOTECHNICAL CONDITIONS SHOULD BE ASSESSED DURING CONSTRUCTION BY THE CONTRACTOR IN ASSOCIATION WITH THE PITT TOWN WATER REPRESENTATIVE TO DETERMINE THE NEED TO MODIFY EMBEDMENT/TRENCHFILL TYPE & THE ROAD FOR TRENCH DRAINAGE/BULKHEADS.
- DURING CONSTRUCTION, ALL OPEN ENDS OF PIPES SHALL BE CAPPED OFF TO PREVENT ENTRY OF FOREIGN MATTER.
- HYDRANTS, STOP VALVES & ALL OTHER FITTINGS SHALL BE THE SAME SIZE AS THROUGH WATER MAIN & ANTICLOCKWISE CLOSING.
- HYDRANTS MUST NOT BE INSTALLED IN POTENTIAL DRIVEWAY LOCATIONS. HYDRANTS & WATER SERVICES SHALL BE NOMINALLY AT LEAST 5m FROM EACH BOUNDARY OR ON BOUNDARIES. WHERE POSSIBLE, FITTINGS SHALL BE LOCATED BEHIND KERB INLET PITS.
- THRUST BLOCKS SHALL BE INSTALLED IN ACCORDANCE WITH WAT-1205.
- ALL PROPERTY (MAIN TO METER) SERVICE CONNECTIONS SHALL BE CONSTRUCTED STRICTLY IN ACCORDANCE WITH FLOW SYSTEMS REQUIREMENTS. REFER TO FLOW SYSTEMS WEBSITE FOR CURRENT VERSIONS.
SINGLE SERVICE http://flowsystems.com.au/governance/Land_Housing/WAT-1854-FS.pdf
DUAL SERVICE http://flowsystems.com.au/governance/Land_Housing/WAT-1855-FS.pdf
- PROPERTY SERVICE CONNECTIONS SHALL BE FLUSHED & LOCKED (BY THE PITT TOWN WATER REPRESENTATIVE) FOLLOWING SUCCESSFUL PRESSURE TESTING.
- SURFACE FITTINGS LOCATED IN TRAFFICABLE AREAS (ie ROADWAYS, PATHS etc) SHALL HAVE HEAVY DUTY SURROUNDS INSTALLED.
- ALL MAINS SHALL BE TESTED IN ACCORDANCE WITH WSA 03-2011-3.1 (SYDNEY WATER EDITION - 2014).
- ALL MAINS SHALL BE FLUSHED WITH WATER TO REMOVE ANY DEBRIS PRIOR TO COMMISSIONING.
- WATER QUALITY TESTING SHALL BE IN ACCORDANCE WITH WSA 03-2011-3.1 (SYDNEY WATER EDITION - 2014. CLAUSE 19.7).
- THE CONTRACTOR SHALL PROVIDE PITT TOWN WATER WITH MINIMUM OF 7 DAYS NOTICE IN WRITING OF INTENT TO CONNECT NEW MAINS TO EXISTING INFRASTRUCTURE. CONNECTIONS ARE NOT PERMITTED UNTIL COMPLIANT TEST RESULTS HAVE BEEN PROVIDED & CONFIRMATION IS PROVIDED BY THE PITT TOWN WATER REPRESENTATIVE.
- UPON COMPLETION OF WORKS, ALL SURFACES MUST BE RESTORED AS CLOSE AS POSSIBLE, TO THE CONDITION THAT EXISTED PRIOR TO COMMENCEMENT OF WORK.
- PERMISSION OF ENTRY MUST BE OBTAINED BY THE CONTRACTOR FROM THE OWNER/OCCUPIER PRIOR TO COMMENCEMENT OF WORK IN PRIVATE PROPERTY.
- BURIED FITTINGS ARE NOT TO BE BACKFILLED UNTIL W.A.C. DETAILS HAVE BEEN OBTAINED & APPROVAL FOR BACKFILLING GIVEN BY THE PITT TOWN WATER REPRESENTATIVE. THE CONTRACTOR SHALL PROVIDE M.G.A. COORDINATED WORK-AS-CONSTRUCTED INFORMATION REGARDING THE INSTALLATION OF ALL BURIED FITTINGS.
- THE MINIMUM NUMBER OF COMPACTION TESTS REQUIRED TO SATISFY THE WATER SUPPLY CODE OF AUSTRALIA ARE:
TRAFFICABLE:
PIPE EMBEDMENT ZONE: NIL TRENCH FILL ZONE: NIL
NON-TRAFFICABLE:
PIPE EMBEDMENT ZONE: NIL TRENCH FILL ZONE: 1 TEST / 100m (3 Tests)

TESTING SHALL BE IN ACCORDANCE WITH TABLE 16.1 & 17.1 OF THE WATER SUPPLY CODE OF AUSTRALIA
- SURFACE IDENTIFICATION MARKERS ARE TO BE PROVIDED TO PITT TOWN WATER REQUIREMENTS.
- PRESSURE TRANSMITTER TO BE MEASUREX MRB21 GENERAL PURPOSE TRANSMITTER WITH MICROSPIDER LOGGING TELEMETRY AND ALARM PER FLOW SYSTEMS REQUIREMENTS.
- WORK-AS-CONSTRUCTED DOCUMENTATION SHALL BE PROVIDED BY THE CONTRACTOR STRICTLY IN ACCORDANCE WITH THE FLOW SYSTEMS Q.A. SUBMISSION CHECKLIST.

ROSE ATKINS RIMMER (Infrastructure) Pty. Ltd. RAR WATER RELATED INFRASTRUCTURE DESIGN AND MANAGEMENT 142 SUNNYHOLT ROAD, BLACKTOWN P.O. BOX 6745, BLACKTOWN N.S.W. 2148 PH: (02) 9853 0200 FAX: (02) 9671 7399			GENERAL NOTES				SHEET 2 OF 5	WAC
ISSUED:	DESIGNED:		REVISED:	VERIFIED:	DATE:	DATE OF ISSUE:	10/23377/3	
D.SHEATHER	D.SHEATHER	V.VIKSNE	K.GAO	-	67 N11	15/12/2017		

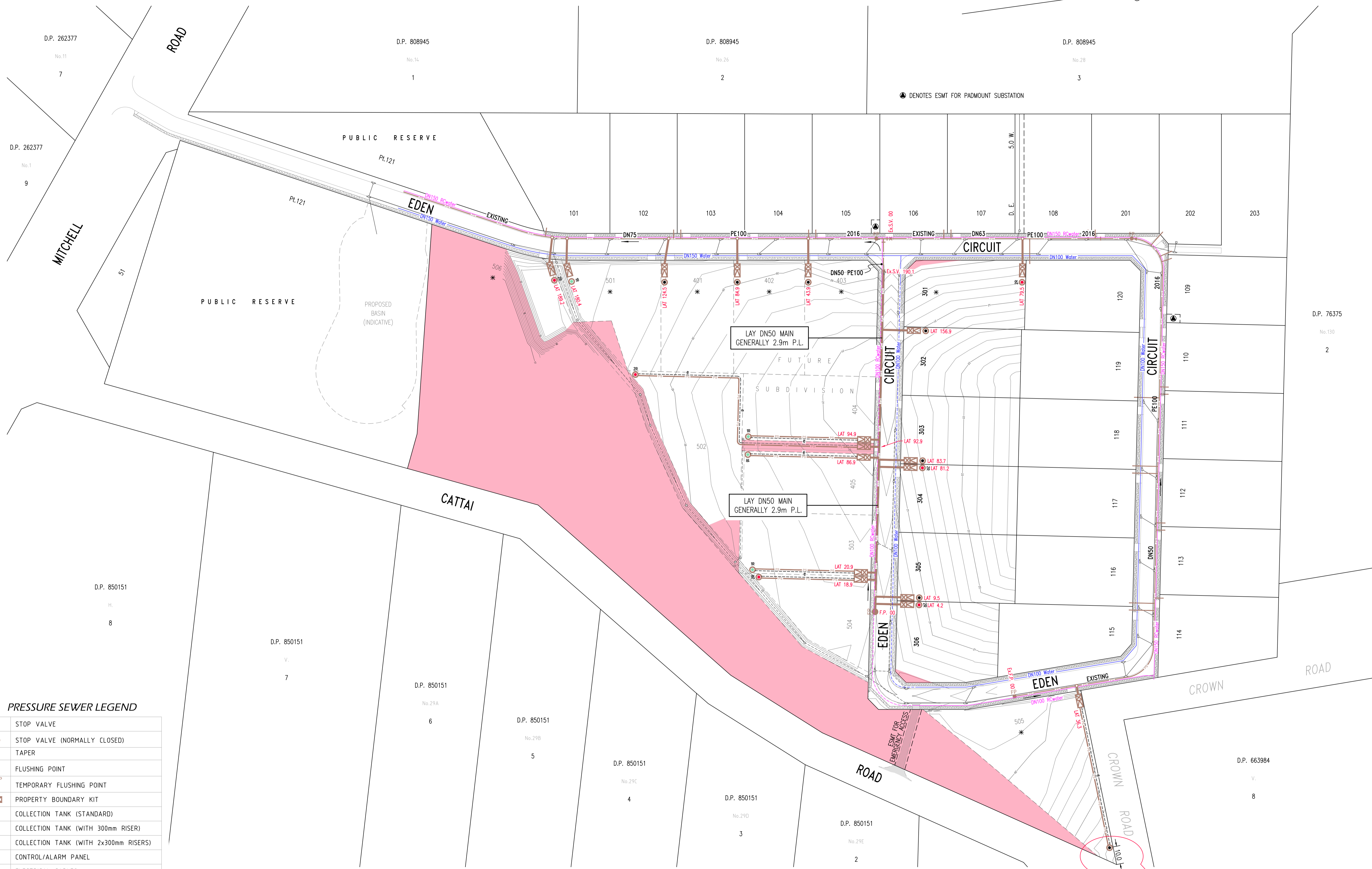

● DENOTES ESMT FOR PADMOUNT SUBSTATION

LAY DN50 MAIN
GENERALLY 2.9m P.L.

LAY DN50 MAIN
GENERALLY 2.9m P.L.

CAUTION: TELSTRA MAINS EXIST INSIDE PROPERTY BOUNDARIES. THE CONTRACTOR IS REQUIRED TO CONFIRM THAT THE TANK LOCATION IS CLEAR OF EXISTING TELSTRA CABLES PRIOR TO INSTALLATION OF TANK.

PRESSURE SEWER LEGEND

✕	STOP VALVE
⊗	STOP VALVE (NORMALLY CLOSED)
▬	TAPER
●	FLUSHING POINT
○	TEMPORARY FLUSHING POINT
⊠	PROPERTY BOUNDARY KIT
⊙	COLLECTION TANK (STANDARD)
⊙ ³⁰⁰	COLLECTION TANK (WITH 300mm RISER)
⊙ ^{2x300}	COLLECTION TANK (WITH 2x300mm RISERS)
⊠	CONTROL/ALARM PANEL
---	ELECTRICAL CABLES
▬	FLOW METER
▬	AIR VALVE
⊙	PRESSURE MONITORING POINT
⊙	REMOTE MONITORED PRESSURE TRANSDUCER
⊂	VERTICAL DEFLECTION

○ DENOTES MAIN TO BE LAID OVER SERVICE (REDUCED COVER)
 ● DENOTES MAIN TO BE LAID UNDER SERVICE, WHERE COVER EXCEEDS 1.5m, BUT LESS THAN 2.5m, THE MAIN SHALL BE EMBEDDED IN STABILISED SAND.

* DENOTES PROPERTY LATERAL TO BE INSTALLED ON EXISTING MAIN. LATERAL CONNECTIONS TO EXISTING MAIN SHALL BE TREATED AS A NEW RETICULATION MAIN (i.e. ADVANCED NOTICE FOR CONNECTION, PRESSURE TESTING etc.)

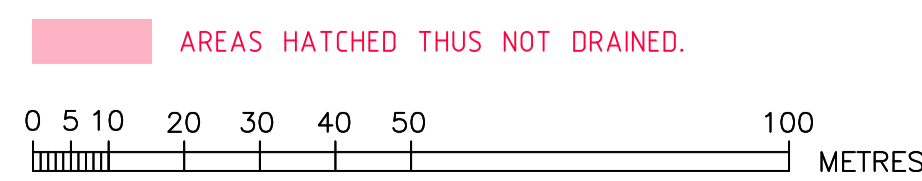

ROSE ATKINS RIMMER (Infrastructure) Pty. Ltd.
 WATER RELATED INFRASTRUCTURE DESIGN AND MANAGEMENT
 142 SUNNYHOLT ROAD, BLACKTOWN
 P.O. BOX 6745, BLACKTOWN N.S.W. 2148
 PH: (02) 9853 0200 FAX: (02) 9671 7399



PRESSURE SEWER DETAIL PLAN			
DRAWN:	DESIGNED:	REVIEWED:	VERIFIED:
D.SHEATHER	D.SHEATHER	V.VIKSNE	K.GAO
SCALE:	DATUM:	SCALE REFERENCE:	DATE OF ISSUE:
1:1000	A.H.D.	67 N11	15/12/2017

SHEET 3 OF 5	VERSION: WAC
JOB No. 10/23377/3	

PRESSURE SEWER COLLECTION TANK LEVEL DETAILS								
EDEN FIELDS ESTATE - STAGE 3, 4 & 5								
LOT NUMBER	COLLECTION TANK LOCATION	TANK SIZE	PFSL AT TANK LOCATION	QUANTITY OF DRYWELL RISERS REQUIRED	TOP OF COLLECTION TANK	DESIGN SANITARY DRAINAGE INVERT LEVEL	TOP OF COLLECTION TANK LID*	CALCULATED SANITARY DRAINAGE INVERT LEVEL
	[FRONT / REAR]	[900L / 2200L]			[Design R.L.]	[Design R.L.]	[Work-As-Constructed]	[Work-As-Constructed]
301	FRONT	900L	20.18	2	20.30	18.55	20.59	18.65
302	FRONT	900L	20.86		20.90	19.75	21.17	19.83
303	FRONT	900L	21.11		21.20	20.05	21.47	20.13
304	FRONT	900L	21.11	2	21.20	19.45	21.46	19.52
305	FRONT	900L	20.58		20.60	19.45	20.86	19.52
306	FRONT	900L	20.56	2	20.60	18.85	20.90	18.96
401	FRONT	900L	19.51		19.60	18.45	19.92	18.58
402	FRONT	900L	19.72		19.80	18.65	20.07	18.73
403	FRONT	900L	19.76		19.90	18.75	20.22	18.88
404	REAR	900L	20.53	1	20.61	19.16	20.91	19.27
405	REAR	900L	20.53	1	20.61	19.16	20.89	19.25
501	FRONT	900L	19.12	1	19.20	17.75	19.46	17.82
502	REAR	900L	19.62	2	19.70	17.95	20.02	18.08
503	REAR	900L	20.28	1	20.36	18.91	20.65	19.01
504	REAR	900L	20.29	2	20.37	18.62	20.69	18.75
505	REAR	900L	18.34		18.42	17.27	18.62	17.28
506	FRONT	900L	19.07	2	19.60	17.85	19.78	17.84

* COLLECTION TANK LEVEL PROVIDED TO G.P.S. ACCURACY ONLY. THE BUILDER IS REQUIRED TO CONFIRM DRAINAGE CONSTRAINTS PRIOR TO MAKING CONNECTION TO TANK.

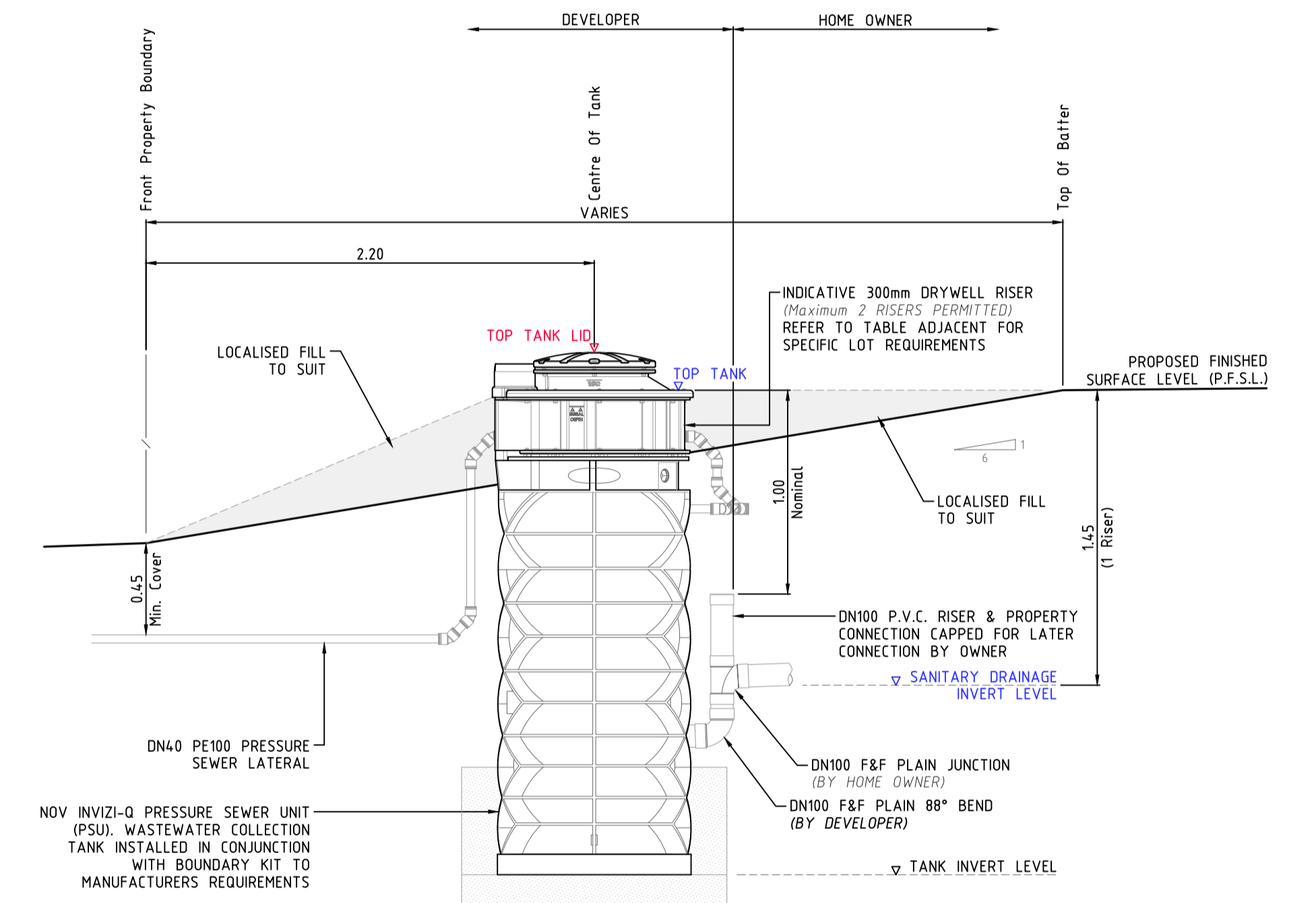

COLLECTION TANK SECTIONAL ELEVATION

SCALE 1:25

COLLECTION TANK NOTES

- DESIGN SURFACE LEVELS WERE ELECTRONICALLY EXTRACTED FROM DIGITAL DATA SUPPLIED BY PROUST & GARDNER CONSULTING 3/4/17 (pitt town atm.mjo).
- DESIGN LEVELS CAN ONLY BE ASSUMED AS CURRENT AT TIME OF EXTRACTION. ALL LEVELS SHALL BE CONFIRMED WITH THE SITE SUPERINTENDENT PRIOR TO INSTALLATION OF TANKS. SHOULD THE PROPOSED FINISHED SURFACE LEVEL (P.F.S.L.) DIFFER FROM DESIGN BY MORE THAN 100mm, THE CONSTRUCTOR SHALL CONTACT THE DESIGNER IMMEDIATELY.
- COLLECTION TANK SETOUT SHALL BE COMPLIANT WITH FSI-1000-FS & FSI-SK03A-FS. COLLECTION TANK INSTALLATION LEVELS DOCUMENTED ADJACENT SHALL SUPERSEDE ANY LEVELS ADVISED ON DRAWING FSI-SK03A-FS.
- R.A.R. ACCEPT NO RESPONSIBILITY FOR INCONSISTENCIES IN EXTRACTED LEVELS RESULTING FROM CHANGES TO THE MODEL (SURFACE LEVEL) INFORMATION POST DATA EXTRACTION DATE.

<p>ROSE ATKINS RIMMER (Infrastructure) Pty. Ltd. WATER RELATED INFRASTRUCTURE DESIGN AND MANAGEMENT 142 SUNNYHOLT ROAD, BLACKTOWN P.O. BOX 6745, BLACKTOWN N.S.W. 2148 PH: (02) 9853 0200 FAX: (02) 9671 7399</p>	<p>COLLECTION TANK LEVEL DETAILS</p>				SHEET 4 OF 5	WAC
	DRAWN: D.SHEATHER SCALE:	DESIGNED: D.SHEATHER DATE:	REVIEWED: V.VIKSNE DATE: 6/7 N11	VERIFIED: K.GAO DATE OF ISSUE: 15/12/2017	10/23377/3	

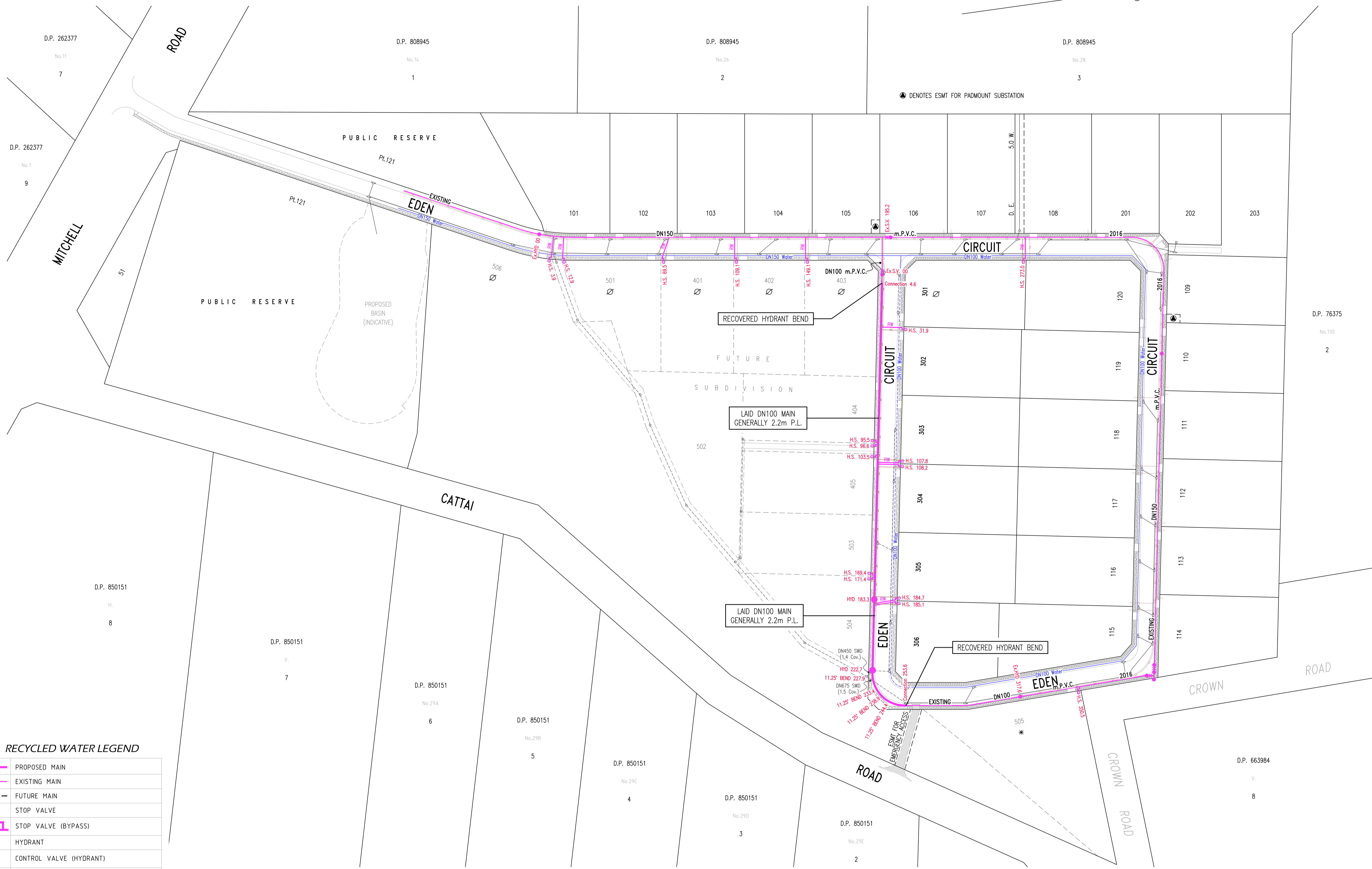

● DENOTES ESMT FOR PADMOUNT SUBSTATION

RECYCLED WATER LEGEND

	PROPOSED MAIN
	EXISTING MAIN
	FUTURE MAIN
	STOP VALVE
	STOP VALVE (BYPASS)
	HYDRANT
	CONTROL VALVE (HYDRANT)
	TAPER
	WATER SERVICE CONNECTION
	FLOW METER
	AIR VALVE
	VERTICAL DEFLECTION
	REMOTE MONITORED PRESSURE TRANSDUCER

⊘ DENOTES MAIN TO BE LAID OVER SERVICE (REDUCED COVER)
 ● DENOTES MAIN TO BE LAID UNDER SERVICE, WHERE COVER EXCEEDS 1.5m, BUT LESS THAN 2.5m, THE MAIN SHALL BE EMBEDDED IN STABILISED SAND.

⊘ DENOTES PROPERTY SERVICE CONNECTION INSTALLED ON EXISTING MAIN

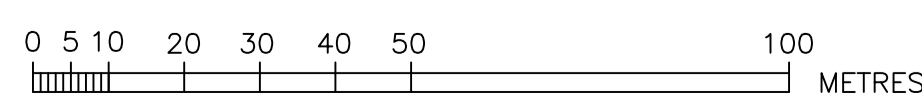

ROSE ATKINS RIMMER (Infrastructure) Pty. Ltd.
 WATER RELATED INFRASTRUCTURE DESIGN AND MANAGEMENT
 142 SUNNYHOLT ROAD, BLACKTOWN
 P.O. BOX 6745, BLACKTOWN N.S.W. 2148
 PH: (02) 9853 0200 FAX: (02) 9671 7399



RECYCLED WATER DETAIL PLAN			
DRAWN	DESIGNED	REVIEWED	VERIFIED
D.SHEATHER	D.SHEATHER	V.VIKSNE	K.GAO
SCALE: 1:1000	DATE:	DATE REVISION: 67 N11	DATE OF ISSUE: 15/12/2017

SHEET 5 OF 5	VERSION: WAC
JOB No. 10/23377/3	