

PRECINCT 3 - WATAGAN PARK PROPOSED SUBDIVISION - STAGE 3.5 LOT 219 DP 755218, LOT 3 DP 1222727 CARROLL CIRCUIT, COORANBONG

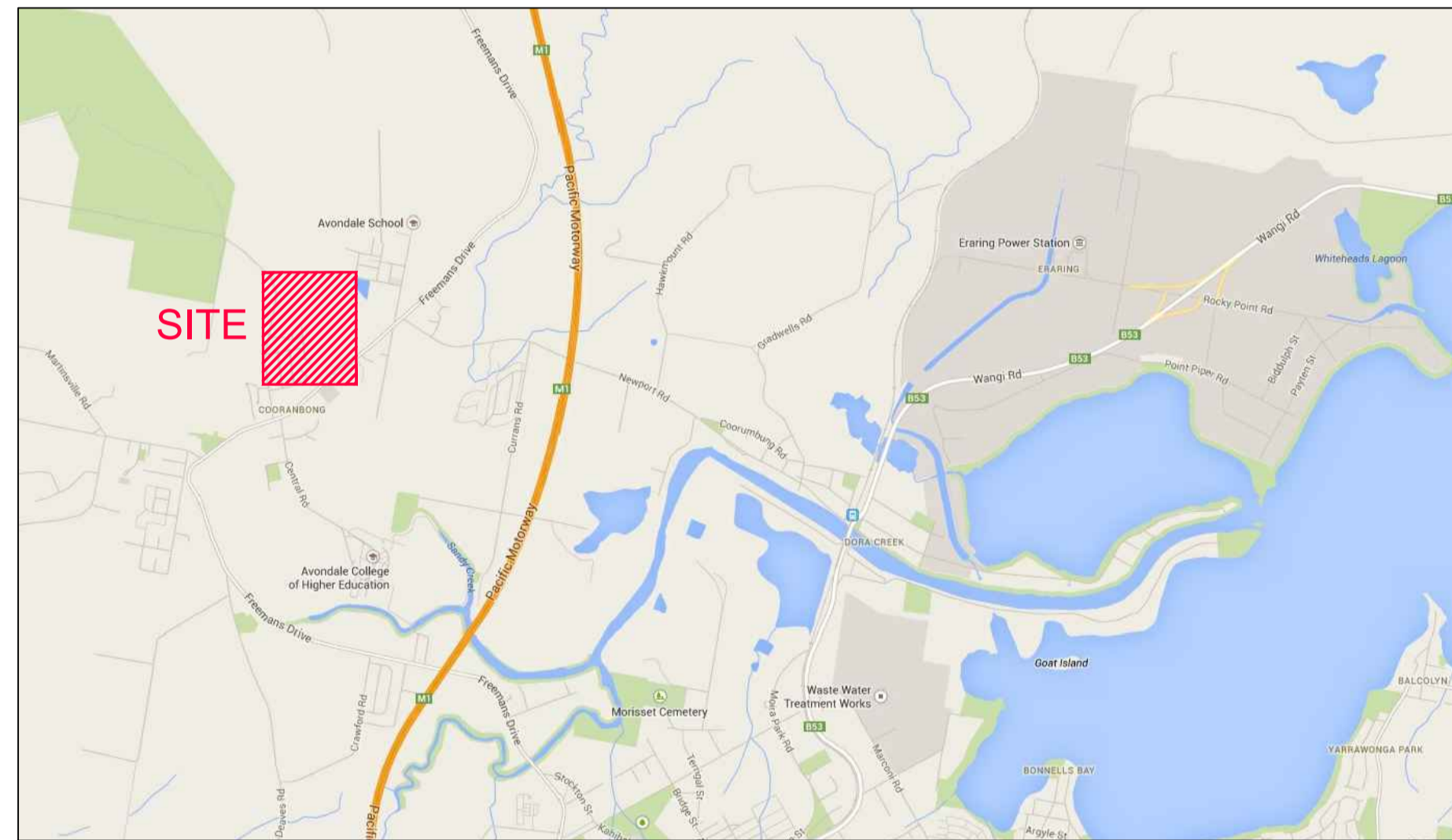

LOCALITY SKETCH
NOT TO SCALE

Sheet List Table	
Sheet Title	Sheet Description
239078(3.5)-WAT-001(2)	TITTLE SHEET, DRAWING INDEX & LOCALITY PLAN
239078(3.5)-WAT-002(2)	GENERAL NOTES
239078(3.5)-WAT-003(2)	CENTRED SITE PLAN
239078(3.5)-WAT-101(2)	POTABLE WATER DETAIL PLAN: SHEET 1 OF 4
239078(3.5)-WAT-102(2)	POTABLE WATER DETAIL PLAN: SHEET 2 OF 4
239078(3.5)-WAT-103(2)	POTABLE WATER DETAIL PLAN: SHEET 3 OF 4
239078(3.5)-WAT-104(2)	POTABLE WATER DETAIL PLAN: SHEET 4 OF 4
239078(3.5)-WAT-201(2)	RECYCLE WATER DETAIL PLAN: SHEET 1 OF 4
239078(3.5)-WAT-202(2)	RECYCLE WATER DETAIL PLAN: SHEET 2 OF 4
239078(3.5)-WAT-203(2)	RECYCLE WATER DETAIL PLAN: SHEET 3 OF 4
239078(3.5)-WAT-204(2)	RECYCLE WATER DETAIL PLAN: SHEET 4 OF 4
239078(3.5)-WAT-301(2)	PRESSURE SEWER DETAIL PLAN: SHEET 1 OF 4
239078(3.5)-WAT-302(2)	PRESSURE SEWER DETAIL PLAN: SHEET 2 OF 4
239078(3.5)-WAT-303(2)	PRESSURE SEWER DETAIL PLAN: SHEET 3 OF 4
239078(3.5)-WAT-304(2)	PRESSURE SEWER DETAIL PLAN: SHEET 4 OF 4
239078(3.5)-WAT-401(2)	TYPICAL CROSS SECTIONS: A & B
239078(3.5)-WAT-402(2)	TYPICAL PIPEWORK TRENCHING DETAILS
239078(3.5)-WAT-403(2)	TYPICAL PROPERTY CONNECTION: SHEE 1 OF 2
239078(3.5)-WAT-404(2)	TYPICAL PROPERTY CONNECTION: SHEE 2 OF 2
239078(3.5)-WAT-405(2)	SEWER SERVICE CONNECTION DETAILS
239078(3.5)-WAT-406(2)	THRUST BLOCK DETAILS

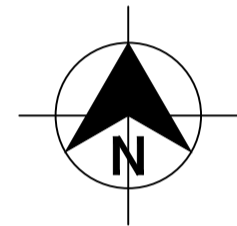

CONSTRUCTION ISSUE

REV.	DATE	AMENDMENT	DRAWN	CHECK	DESIGN	VERIFY	SCALES	CLIENT		PROPERTY DESCRIPTION	PROJECT	PLAN TITLE	SURVEYED	DATUM	PROJECT No.	DISCIPLINE	NUMBER	REV.
A	15.09.2021	INITIAL ISSUE	J.C.	MP.C.	T.S.	MP.C.		Hunter Office Unit 7/335 Hillsborough Rd Warners Bay N.S.W. 2282 Phone: (02) 4978 5100 Fax: (02) 4978 5199 email: hunter@adwjohnson.com.au www.adwjohnson.com.au ABN 62 129 445 398		PRECINCT 3 - WATAGAN PARK PROPOSED SUBDIVISION - STAGE 3.5 LOT 219 DP 755218, LOT 3 DP 1222727 CARROLL CIRCUIT, COORANBONG	POTABLE WATER, RECYCLED WATER AND PRESSURE SEWER RETICULATION	TITTLE SHEET, DRAWING INDEX & LOCALITY PLAN	ADW Johnson	GDA94 M.G.A. ZONE 56	A.H.D.	239078(3.5) - WAT - 001	2	
B	07.10.2021	CLIENT COMMENTS	G.S.	MP.C.	T.S.	MP.C.												
0	10.12.2021	FOR CONSTRUCTION	G.S.	MP.C.	T.S.	MP.C.												
1	16.03.2022	LOT 619 CONNECTION ADDED	D.N.	MP.C.	T.S.	MP.C.												
2	03.08.2022	UPDATE WATER MAIN LOCATION	G.S.	MP.C.	T.S.	MP.C.												
DESIGN FILE N:\239078\239078(3)\DWG's\Engineering\Water & Sewer\Stage 3.5 Water and Sewer\X-239078(3.5)-WAT-DESIGN.dwg								ALL DIMENSIONS ARE IN METRES U.N.O. DO NOT SCALE										
Plotted By: glenns Plot Date: 03/08/22 - 10:34 Cad File: N:\239078\239078(3)\DWG's\Engineering\Water & Sewer\Stage 3.5 Water and Sewer\239078(3.5)-WAT-001(0).dwg																		

239078(3.5)-WAT-002(1)

100mm AT FULL SIZE
This plan includes coloured information. If you have a black and white copy you do not have all of the information. This note is coloured RED.

PRESSURE SEWER NOTES:

- ALL WORKS SHALL BE CONSTRUCTED IN ACCORDANCE WITH THE DESIGN DRAWINGS, ALTOGETHER SUPPLEMENTARY MANUAL TO WSA, PRESSURE SEWERAGE CODE OF AUSTRALIA - WSA 07-2007 VERSION 1.1 AND POLYETHYLENE PIPELINE CODE WSA 01-2004.
- ALL EQUIPMENT, MATERIALS AND ACCESSORIES USED IN THIS CONTRACT SHALL BE NEW AND SHALL COMPLY WITH ALTOGETHER REQUIREMENTS. BUTT FUSION FITTINGS DENOTED HEREWITH HAVE BEEN DERIVED FROM THE GEORG FISCHER PIPING SYSTEMS BUTT FUSION PRODUCT RANGE. ELECTROFUSION FITTINGS DENOTED HEREWITH HAVE BEEN DERIVED FROM THE PLASSON "POLYETHYLENE PIPING SYSTEMS" PRODUCT RANGE.
- ALL SERVICES SHOWN ARE INDICATIVE ONLY. A CURRENT SERVICES SEARCH AND SITE CHECK OF ALL EXISTING SERVICES WILL BE REQUIRED PRIOR TO COMMENCEMENT OF ANY WORKS. THE CONSTRUCTOR IS TO DETERMINE LEVELS AND LOCATIONS OF ALL EXISTING SERVICES IN THE VICINITY OF THE CONSTRUCTION SITE AND ANY CONSTRUCTED STRUCTURES FOR PROPOSED SERVICES, SUCH AS DUCTING FOR WATER OR ELECTRICITY WITHIN THE SUBDIVISION. THE CONTRACTOR MUST ENSURE ALL SERVICES ARE LOCATED BY THE RELEVANT AUTHORITY PRIOR TO COMMENCEMENT OF WORKS.
- PRESSURE SEWER MAINS SHALL BE BLACK POLYETHYLENE (PE100 PN16) WITH A CREAM STRIPE AS PER WSA 02-2007 AND ALTOGETHER SUPPLEMENTARY MANUAL TO WSA.
- ALL POLYETHYLENE MAINS ≤ DN200 SHALL BE JOINED USING ELECTROFUSION JOINTING TECHNIQUES IN ACCORDANCE WITH MANUFACTURERS REQUIREMENTS. ALL POLYETHYLENE MAINS ≥ DN200 SHALL BE JOINED USING BUTTWELD JOINTING TECHNIQUES IN ACCORDANCE WITH MANUFACTURERS REQUIREMENTS.
- MAIN TO BE LAID GENERALLY AS INDICATED IN SERVICE ALLOCATION DIAGRAMS. INSTRUCTION NOTES SHALL TAKE PRECEDENCE OVER DIAGRAMS WHERE PROVIDED. 600mm HORIZONTAL CLEARANCE TO BE MAINTAINED BETWEEN ALL SEWER AND WATER MAINS. MINIMUM PIPE COVER SHALL BE 800mm IN FOOTWAYS AND 1000mm IN ROADWAYS. MAXIMUM PIPE COVER SHALL GENERALLY BE 1500mm. WHERE COVER FOR A TRENCHED INSTALLATION EXCEEDS 1500mm BUT LESS THAN 2500mm THE MAIN AS A MINIMUM SHALL BE EMBEDDED IN STABILISED SAND. THE CONTRACTOR SHALL ENSURE THAT ALL PRESSURE SEWER, POTABLE WATER AND RECYCLED WATER MAINS HAVE SUFFICIENT VERTICAL SEPARATION AS PER THE CLEARANCE TABLE ADJACENT.
- MAINS CROSSING UNDER EXISTING DRIVEWAYS (SEALED, PAVED OR DECORATIVE) SHALL BE CONDUCTED BY UNDER BORING ONLY UNLESS PERMISSION IS GRANTED BY THE AFFECTED PROPERTY OWNER.
- MAINS WITHIN 2.0m OF ELECTRICITY OR POWER POLES SHALL BE CONDUCTED BY BORING TECHNOLOGY (UNLESS AGREED TO BY THE ALTOGETHER REPRESENTATIVE).
- ALL PIPE BEDDING MATERIAL SHALL COMPLY WITH WSA PRODUCT SPECIFICATION WSA-PS350 AND WSA-PS351.
- ALL BENDS SHALL BE **ELECTROFUSION OR BUTT WELD SWEEP BENDS**. FABRICATED BENDS SHALL NOT BE USED IN LIEU. KNUCKLE ELBOWS ARE NOT PERMITTED.
- MINIMUM BENDING RADIUS FOR PN16 PE100 (SDR11) SHALL BE 20 x DN. (i.e. DN400 - R8.0m, DN250 - R5.0m, DN200 - R4.0m, DN160 - R3.2m, DN125 - R2.5m, DN90 - R1.8m, DN75 - R1.5m, DN63 - R1.3m, DN50 - R1.0m, DN40 - R0.8m).
- ALL HOUSE SERVICE LATERALS SHALL BE DN40 (PE100 PN16).
- FLUSHING PITS SHALL CONFORM WITH ALTOGETHER STANDARD DRAWINGS. REFER TO ALTOGETHER WEBSITE FOR CURRENT VERSION. SMALL MAINS (≤ DN110) http://information.altogethergroup.com.au/governance/Land_Housing/PSS-1017A-FS.pdf LARGE MAINS (> DN110) http://information.altogethergroup.com.au/governance/Land_Housing/PSS-1017B-FS.pdf
- LOCALISED DEEPENING OF MAINS MAY BE REQUIRED TO FACILITATE AIR VALVE INSTALLATION. THE CONTRACTOR SHALL ENSURE THAT THE AIR VALVE OFFTAKE IS LOCATED AT A HIGH POINT (NATURAL OR ARTIFICIAL) IN THE MAIN (i.e. MAIN SHALL GRADE DOWNWARDS EITHER SIDE OF THE AIR VALVE).
- DETECTABLE MARKING TAPE SHALL BE LAID ON TOP OF THE PIPE EMBEDMENT MATERIAL BEFORE BACKFILLING AND CONNECTED TO SURFACE FITTINGS.
- ALL SURFACE FITTINGS LOCATED IN TRAFFICABLE AREAS (i.e. ROADWAYS, PATHS etc.) SHALL HAVE HEAVY DUTY SURROUNDS INSTALLED.
- DURING CONSTRUCTION, ALL OPEN ENDS OF PIPE SHALL BE CAPPED OFF TO PREVENT ENTRY OF FOREIGN MATTER.
- ALL VALVES SHALL BE RESILIENT SEATED SLUICE VALVES (CLOCKWISE CLOSING), SHALL BE RESTRAINED IN ACCORDANCE WITH WAT-1207 AND SHALL COMPLY WITH ALTOGETHER STANDARD DRAWING PSS-1015-FS.
- ALL MAINS SHALL BE TESTED IN ACCORDANCE WITH WSA 07-2007 VERSION 1.1.
- FOR LOTS WITH TANKS IN THE REAR 1 x ø25mm INSTRUMENTATION CONDUIT (ORANGE) AND 1 x ø25mm ELECTRICAL CONDUIT (ORANGE)(WITH DRAW WIRES) SHALL BE INSTALLED FROM THE COLLECTION TANK TO WATER METERS. THE CONDUITS SHALL BE LAID IN A COMMON TRENCH WITH THE SEWERAGE AND MAINTAIN A MINIMUM HORIZONTAL CLEARANCE OF 400mm. (REFER TO ALTOGETHER STANDARD DRAWINGS FOR SETOUT DIMENSIONS).
- THE CONSTRUCTOR SHALL PROVIDE ALTOGETHER A WITH MINIMUM OF 7 DAYS NOTICE IN WRITING OF INTENT TO CONNECT NEW MAINS TO EXISTING INFRASTRUCTURE. CONNECTIONS ARE NOT PERMITTED UNTIL COMPLIANT TEST RESULTS HAVE BEEN PROVIDED AND CONFIRMATION IS PROVIDED BY THE ALTOGETHER REPRESENTATIVE.
- UPON COMPLETION OF WORKS, ALL SURFACES MUST BE RESTORED AS CLOSE AS POSSIBLE, TO THE CONDITION THAT EXISTED PRIOR TO COMMENCEMENT OF WORKS.
- PERMISSION OF ENTRY MUST BE OBTAINED BY THE CONTRACTOR FROM THE OWNER/OCCUPIER PRIOR TO COMMENCEMENT OF WORK IN PRIVATE PROPERTY.
- BURIED FITTINGS ARE NOT TO BE BACKFILLED UNTIL W.A.C. DETAILS HAVE BEEN OBTAINED AND APPROVAL FOR BACKFILLING GIVEN BY THE COORANBONG WATER REPRESENTATIVE. THE CONTRACTOR SHALL PROVIDE M.G.A. COORDINATED WORK-AS-CONSTRUCTED INFORMATION REGARDING THE INSTALLATION OF ALL BURIED FITTINGS.
- THE MINIMUM NUMBER OF COMPACTION TESTS REQUIRED TO SATISFY THE PRESSURE SEWER CODE OF AUSTRALIA (CLAUSE 213.4) ARE:
TRAFFICABLE
PIPE EMBEDMENT ZONE: NIL TRENCH FILL ZONE: 1 TEST/300mm LAYER OF FILL AT EACH ROAD CROSSING.
NON-TRAFFICABLE
PIPE EMBEDMENT ZONE: NIL TRENCH FILL ZONE: 1 TEST/900mm OF FILL AND EACH 100 LINEAL METRES OF PIPE.
- BOUNDARY KITS (COMPLETE) SHALL BE NOV SUPPLIED (NOV PSS-8K4). e one COLLECTION TANK (ESD 20-0032/ESD 20-0033) SHALL BE INSTALLED WITH BOUNDARY KIT (REFER ALTOGETHER STANDARD DRAWINGS PSS-1112-FS AND PSS-1113-FS). PUMP TO BE INSTALLED BY OTHERS.
- ALL MAINS (UP TO THE BOUNDARY KIT) SHALL BE PRESSURE TESTED TO 1600 kPa. ALL LINES FROM THE WASTEWATER COLLECTION TANK TO THE MANUAL ISOLATION VALVE WITHIN THE BOUNDARY KIT TO BE PRESSURE TESTED TO 1000kPa.
- ALL MAINS SHALL BE FLUSHED WITH WATER TO REMOVE ANY DEBRIS PRIOR TO COMMISSIONING.
- SURFACE IDENTIFICATION MARKERS ARE TO BE PROVIDED TO ALTOGETHER REQUIREMENTS.
- ROPE OFF ALL PRESSURE SEWER UNITS AND FLUSHING POINTS TO LIMIT DAMAGE DURING CONSTRUCTION.
- PRESSURE TRANSMITTER TO BE MEASUREX MRB21 GENERAL PURPOSE TRANSMITTER WITH MICROSPIDER LOGGING TELEMETRY AND ALARM PER ALTOGETHER REQUIREMENTS.
- WORK-AS-CONSTRUCTED DOCUMENTATION SHALL BE PROVIDED BY THE CONTRACTOR STRICTLY IN ACCORDANCE WITH THE ALTOGETHER Q.A. SUBMISSION CHECKLIST.

POTABLE WATER AND RECYCLED WATER NOTES:

- ALL WORKS SHALL BE CONSTRUCTED IN ACCORDANCE WITH THE DESIGN DRAWINGS, ALTOGETHER SUPPLEMENTARY MANUAL TO WSA AND WSA 03-2011-3.1 (SYDNEY WATER EDITION 2014).
 - POTABLE WATER SHALL BE UTILISED FOR FIRE FIGHTING PURPOSES.
 - ALL EQUIPMENT, MATERIALS AND ACCESSORIES USED IN THIS CONTRACT SHALL BE NEW, SHALL CONFORM TO THE APPROPRIATE CURRENT AUSTRALIAN STANDARDS AND SHALL COMPLY WITH ALTOGETHER REQUIREMENTS.
 - ALL SERVICES SHOWN ARE INDICATIVE ONLY. A CURRENT SERVICES SEARCH AND SITE CHECK OF ALL EXISTING SERVICES WILL BE REQUIRED PRIOR TO COMMENCEMENT OF ANY WORKS. THE CONSTRUCTOR IS TO DETERMINE LEVELS AND LOCATIONS OF ALL EXISTING SERVICES IN THE VICINITY OF THE CONSTRUCTION SITE AND ANY CONSTRUCTED STRUCTURES FOR PROPOSED SERVICES, SUCH AS DUCTING FOR WATER OR ELECTRICITY WITHIN THE SUBDIVISION. THE CONTRACTOR MUST ENSURE ALL SERVICES ARE LOCATED BY THE RELEVANT AUTHORITY PRIOR TO COMMENCEMENT OF WORKS.
 - THE CONSTRUCTOR SHALL VERIFY WITH THE SITE SUPERVISOR THE POSITION AND LEVEL OF ALL EXISTING AND PROPOSED BOUNDARIES PERTINENT TO THE INFRASTRUCTURE INSTALLATIONS.
 - MAIN TO BE LAID GENERALLY AS INDICATED IN SERVICE ALLOCATION DIAGRAMS. INSTRUCTION NOTES SHALL TAKE PRECEDENCE OVER DIAGRAMS WHERE PROVIDED. 600mm HORIZONTAL CLEARANCE TO BE MAINTAINED BETWEEN ALL SEWER POTABLE WATER AND RECYCLED WATER MAINS. MINIMUM PIPE COVER SHALL BE 600mm IN FOOTWAYS (TYPE B EMBEDMENT: WAT-1202-V) AND 800mm IN ROADWAYS (TYPE L EMBEDMENT: WAT-1204-V). MAXIMUM PIPE COVER SHALL GENERALLY BE 1500mm. WHERE COVER FOR A TRENCHED INSTALLATION EXCEEDS 1500mm BUT LESS THAN 2500mm THE MAIN AS A MINIMUM SHALL BE EMBEDDED IN STABILISED SAND. THE CONTRACTOR SHALL ENSURE THAT ALL RECYCLED WATER MAINS AND PRESSURE SEWER MAINS HAVE SUFFICIENT VERTICAL SEPARATION AS PER THE CLEARANCE TABLE ADJACENT.
 - ALL POTABLE WATER MAINS TO BE BLUE PVC-M (PN16). ALL RECYCLED WATER MAINS SHALL BE LILAC PVC-M (PN16). DIFFERENTIATION OF POTABLE AND RECYCLED WATER SYSTEMS SHALL BE AS PER TABLE 4.1 WSA03-2011 WITH BOTH SERVICES BEING CLASSIFIED AS WATER MAINS. RECYCLED WATER MAINS SHALL ALWAYS BE LOWER THAN POTABLE WATER MAINS. 150mm VERTICAL CLEARANCE BETWEEN POTABLE WATER AND RECYCLED WATER MAINS SHALL BE PROVIDED.
 - MAXIMUM JOINT DEFLECTIONS TO BE IN ACCORDANCE WITH MANUFACTURERS RECOMMENDATIONS.
 - LOCALLY LOWER PIPEWORK IN VICINITY OF STOP VALVES TO ENSURE SUFFICIENT COVER IS MAINTAINED OVER VALVES. LOWERING OF PIPEWORK SHALL BE ACHIEVED OVER A NUMBER OF PIPE LENGTHS EITHER SIDE OF VALVES TO ELIMINATE ANY SHARP DEFLECTIONS.
 - ALL PIPE BEDDING MATERIAL SHALL COMPLY WITH WSA PRODUCT SPECIFICATION PS-350, 368 AND 369. GEOTECHNICAL CONDITIONS SHOULD BE ASSESSED DURING CONSTRUCTION BY THE CONTRACTOR IN ASSOCIATION WITH THE ALTOGETHER REPRESENTATIVE TO DETERMINE THE NEED TO MODIFY EMBEDMENT/TRENCHFILL TYPE AND THE NEED FOR TRENCH DRAINAGE/BULKHEADS.
 - DURING CONSTRUCTION, ALL OPEN ENDS OF PIPES SHALL BE CAPPED OFF TO PREVENT ENTRY OF FOREIGN MATTER.
 - HYDRANTS, STOP VALVES AND ALL OTHER FITTINGS TO BE THE SAME SIZE AS THE THROUGH WATER MAIN AND ANTI CLOCKWISE CLOSING.
 - HYDRANTS MUST NOT BE INSTALLED IN POTENTIAL DRIVEWAY LOCATIONS. HYDRANTS AND WATER SERVICES SHALL BE NOMINALLY AT LEAST 5.0m FROM EACH BOUNDARY OR ON BOUNDARIES. WHERE POSSIBLE, FITTINGS SHALL BE LOCATED BEHIND KERB INLET PITS.
 - THRUST BLOCKS SHALL BE INSTALLED IN ACCORDANCE WITH WAT-1205.
 - ALL PROPERTY (MAIN TO METER) SERVICE CONNECTIONS SHALL BE CONSTRUCTED STRICTLY IN ACCORDANCE WITH ALTOGETHER REQUIREMENTS. REFER TO ALTOGETHER WEBSITE FOR CURRENT VERSION. SINGLE SERVICE: http://information.altogethergroup.com.au/governance/Land_Housing/WAT-1854-FS.pdf DUAL SERVICE: http://information.altogethergroup.com.au/governance/Land_Housing/WAT-1855-FS.pdf
 - PROPERTY SERVICE CONNECTIONS SHALL BE FLUSHED AND LOCKED (BY THE CONTRACTOR) FOLLOWING SUCCESSFUL PRESSURE TESTING.
 - SURFACE FITTINGS LOCATED IN TRAFFICABLE AREAS (i.e. ROADWAYS, PATHS etc.) SHALL HAVE HEAVY DUTY SURROUNDS INSTALLED.
 - ALL MAINS SHALL BE PRESSURE TESTED TO 1500kPa IN ACCORDANCE WITH CLAUSE 19.4 OF WSA03-2011 (SYDNEY WATER EDITION 2014).
 - ALL MAINS SHALL BE FLUSHED WITH WATER TO REMOVE ANY DEBRIS PRIOR TO COMMISSIONING.
 - WATER QUALITY TESTING SHALL BE IN ACCORDANCE WITH WSA 03-2011-3.1 (SYDNEY WATER EDITION-2014. CLAUSE 19.7).
 - THE CONSTRUCTOR SHALL PROVIDE ALTOGETHER WITH MINIMUM OF 7 DAYS NOTICE IN WRITING OF INTENT TO CONNECT NEW MAINS TO EXISTING INFRASTRUCTURE. CONNECTIONS ARE NOT PERMITTED UNTIL COMPLIANT TEST RESULTS HAVE BEEN PROVIDED AND CONFIRMATION IS PROVIDED BY THE ALTOGETHER REPRESENTATIVE.
 - UPON COMPLETION OF WORKS, ALL SURFACES MUST BE RESTORED AS CLOSE AS POSSIBLE, TO THE CONDITION HAT EXISTED PRIOR TO COMMENCEMENT OF WORKS.
 - PERMISSION OF ENTRY MUST BE OBTAINED BY THE CONTRACTOR FROM THE OWNER/OCCUPIER PRIOR TO COMMENCEMENT OF WORK IN PRIVATE PROPERTY.
 - BURIED FITTINGS ARE NOT TO BE BACKFILLED UNTIL W.A.C. DETAILS HAVE BEEN OBTAINED AND APPROVAL FOR BACKFILLING GIVEN BY THE ALTOGETHER REPRESENTATIVE. THE CONTRACTOR SHALL PROVIDE M.G.A. COORDINATED WORK-AS-CONSTRUCTED INFORMATION REGARDING THE INSTALLATION OF ALL BURIED FITTINGS.
 - MINIMUM NUMBER OF COMPACTION TESTS REQUIRED TO SATISFY WSA03-2011 (SYDNEY WATER EDITION 2014) (CLAUSE 19.3.5):
TRAFFICABLE
PIPE EMBEDMENT ZONE: NIL TRENCH FILL ZONE: 1 TEST/300mm LAYER OF FILL AT EACH ROAD CROSSING.
NON-TRAFFICABLE
PIPE EMBEDMENT ZONE: NIL TRENCH FILL ZONE: 1 TEST/900MM OF FILL AND EACH 100 LINEAL METERS OF PIPE.
PROPERTY SERVICES
TEST 1 OF EVERY 5 PROPERTY SERVICE TRENCHES.
TESTING SHALL BE IN ACCORDANCE WITH TABLE 16.1 AND 17.1 OF THE WATER SUPPLY CODE OF AUSTRALIA.
 - SURFACE IDENTIFICATION MARKERS ARE TO BE PROVIDED TO ALTOGETHER REQUIREMENTS.
 - PRESSURE TRANSMITTER TO BE MEASUREX MRB21 GENERAL PURPOSE TRANSMITTER WITH MICROSPIDER LOGGING TELEMETRY AND ALARM PER ALTOGETHER REQUIREMENTS.
 - WORK-AS-CONSTRUCTED DOCUMENTATION SHALL BE PROVIDED BY THE CONTRACTOR STRICTLY IN ACCORDANCE WITH THE ALTOGETHER Q.A. SUBMISSION CHECKLIST.
 - WHERE THE PIPE GRADE EXCEEDS 5% , TRENCHSTOPS SHALL BE CONSTRUCTED IN ACCORDANCE WITH WAT-1209 AND WAT-1210 AT THE SPACING OF 100/GRADE%. WHERE PIPE GRADES EXCEED 15%, CONCRETE BULKHEADS WILL BE CONSTRUCTED AT SPACING AS PER TABLE 7.5 OF WSA03-2001 SYDNEY WATER EDITION 2014.
- ALTOGETHER STANDARD DRAWINGS CAN BE FOUND AT THE FOLLOWING ADDRESS:
<https://askus.altogethergroup.com.au/hc/en-us/articles/900004827263-Standard-drawings-for-land-developers->

GENERAL NOTES:

- THIS DRAWING SET SHALL BE READ IN CONJUNCTION WITH CESSNOCK CITY COUNCIL STANDARDS, ALTOGETHER SUPPLEMENTARY MANUAL TO WSA AND OTHER ASSOCIATED DRAWINGS AND TECHNICAL SPECIFICATIONS.
- THE CONTRACTOR SHALL LOCATE AND IDENTIFY ALL UNDERGROUND SERVICES PRIOR TO COMMENCEMENT OF WORK AND SHALL REPAIR ANY DAMAGE CAUSED TO SUCH SERVICES DURING THE COURSE OF WORKS. ANY SERVICE LOCATIONS SHOWN IN THIS DRAWING SET ARE INDICATIVE ONLY.
- MAKE SMOOTH TRANSITION TO EXISTING WORKS (i.e. ROAD PAVEMENT AND FOOTPATHS) TO P.C.A. AND SUPERINTENDENT'S REQUIREMENTS.
- SUITABLE PROTECTION TO EXISTING ROAD PAVEMENT, KERB AND GUTTER, FOOTPATHS AND ANY EXISTING FEATURES SHALL BE PROVIDED UNTIL THE CONSTRUCTION WORKS ARE COMPLETED.

CLEARANCES BETWEEN PIPELINES AND UNDERGROUND SERVICES

UTILITY (EXISTING OR PROPOSED SERVICE)	MINIMUM HORIZONTAL CLEARANCE (mm)		MINIMUM VERTICAL CLEARANCE (mm)
	NEW MAIN SIZE		
	≤ DN200	≥ DN200	
WATER MAINS > DN375	600	60	300
WATER MAINS < DN375	300*	600	150
GAS MAINS	300*	600	150
TELECOMMUNICATION CONDUITS AND CABLES	300*	600	150
ELECTRICITY CONDUITS AND CONDUITS	200	1000	225*
STORMWATER DRAINS	300*	600	150*
SEWERS (GRAVITY)	1000* / 600	1000* / 600	500*
SEWERS (PRESSURE AND VACUUM)	600	600	300*
KERBS	150	600 ⁵	150 (WHERE POSSIBLE)

NOTES:

- VERTICAL CLEARANCES APPLY WHERE PIPELINES CROSS OTHER UTILITY SERVICES, EXCEPT IN THE CASE OF WATER/SEWER MAINS WHEN A VERTICAL SEPARATION SHALL ALWAYS BE MAINTAINED, EVEN WHEN THE PRESSURE SEWER AND WATER MAIN ARE PARALLEL. THE PRESSURE SEWER SHOULD ALWAYS BE LOCATED BELOW THE WATER MAIN TO MINIMISE THE POSSIBILITY OF BACKFLOW CONTAMINATION IN THE EVENT OF A PRESSURE MAIN BREAK.
- WATER MAINS INCLUDES MAINS SUPPLYING BOTH POTABLE AND RECYCLED WATER.
- FOR AREAS WITH EXISTING WATER RETICULATION, CLEARANCES CAN BE FURTHER REDUCED TO 600mm WITH THE APPROVAL OF THE WATER AUTHORITY.
- CLEARANCES CAN BE FURTHER REDUCED TO 150mm FOR DISTANCES UP TO 2.0m WHEN PASSING INSTALLATIONS SUCH AS POLES, PITS, AND SMALL STRUCTURES, PROVIDING THE STRUCTURE IS NOT DE-STABILISED IN THE PROCESS.
- CLEARANCES FROM KERBS SHALL BE MEASURED FROM THE NEAREST POINT OF THE KERB. FOR WATER/SEWER < DN 375, CLEARANCES FROM KERBS CAN BE PROGRESSIVELY REDUCED UNTIL THE MINIMUM OF 150mm IS REACHED FOR WATER/SEWER < DN200.
- WHERE A PARALLEL SEWER IS AT MINIMUM VERTICAL CLEARANCE LOWER THAN THE WATER MAIN (1500mm), MAINTAIN A MINIMUM HORIZONTAL OF 1000mm. THIS MINIMUM CLEARANCE CAN BE PROGRESSIVELY REDUCED TO 600mm AS THE VERTICAL CLEARANCE IS INCREASED TO 750mm.
- FOR PRESSURE SEWER LATERALS, MINIMUM VERTICAL CLEARANCES MAY BE REDUCED TO 150mm PROVIDING THERE IS NO JOINT IN THE LATERAL WITHIN 500mm OF EITHER SIDE OF THE SERVICE BEING CROSSED.
- AN ADDITIONAL CLEARANCE FROM HIGH VOLTAGE ELECTRICAL INSTALLATIONS SHOULD BE MAINTAINED ABOVE THE CONDUITS OR CABLES TO ALLOW FOR A PROTECTIVE BARRIER AND MARKING TO BE PROVIDED.
- WATER MAINS SHOULD ALWAYS CROSS OVER SEWERS AND STORMWATER DRAINS. FOR CASES WHERE THERE IS NO ALTERNATIVE AND THE MAIN MUST CROSS UNDER THE SEWER, THE DESIGN SHALL NOMINATE AN APPROPRIATE PROTECTION TREATMENT (JOINT-FREE IN THE VICINITY OF THE SEWER).

SHOULD THE RECOMMENDED CLEARANCES NOT BE ACHIEVED, NOTIFICATION SHALL BE CONVEYED TO THE ALTOGETHER REPRESENTATIVE IN WRITING FOR REVIEW & ACCEPTANCE PRIOR TO INSTALLATION.



CONSTRUCTION ISSUE

REV.	DATE	AMENDMENT	DRAWN	CHECK	DESIGN	VERIFY	SCALES	CLIENT	PROPERTY DESCRIPTION	PROJECT	PLAN TITLE	PROJECT No.	DISCIPLINE	NUMBER	REV.
A	15.09.2021	INITIAL ISSUE	J.C.	MP.C.	T.S.	MP.C.		Hunter Office Unit 7/335 Hillsborough Rd Warners Bay N.S.W. 2282 Phone: (02) 4978 5100 Fax: (02) 4978 5199 email: hunter@adwjohnson.com.au www.adwjohnson.com.au ABN 62 129 445 398	PRECINCT 3 - WATAGAN PARK PROPOSED SUBDIVISION - STAGE 3.5 LOT 219 DP 755218, LOT 3 DP 1222727 CARROLL CIRCUIT, COORANBONG	POTABLE WATER, RECYCLED WATER AND PRESSURE SEWER RETICULATION	GENERAL NOTES	239078(3.5)	WAT	002	2
B	07.10.2021	CLIENT COMMENTS	G.S.	MP.C.	T.S.	MP.C.									
0	10.12.2021	FOR CONSTRUCTION	G.S.	MP.C.	T.S.	MP.C.									
1	16.03.2022	LOT 619 CONNECTION ADDED	D.N.	MP.C.	T.S.	MP.C.									
2	03.08.2022	UPDATE WATER MAIN LOCATION	G.S.	MP.C.	T.S.	MP.C.									
DESIGN FILE N:\239078\239078(3)\DWG's\Engineering\Water & Sewer\Stage 3.5 Water and Sewer\X-239078(3.5)-WAT-DESIGN.dwg			ALL DIMENSIONS ARE IN METRES U.N.O. DO NOT SCALE												
Plotted By: glenns Plot Date: 03/08/22 - 10:34 Cad File: N:\239078\239078(3)\DWG's\Engineering\Water & Sewer\Stage 3.5 Water and Sewer\239078(3.5)-WAT-002(1).dwg															

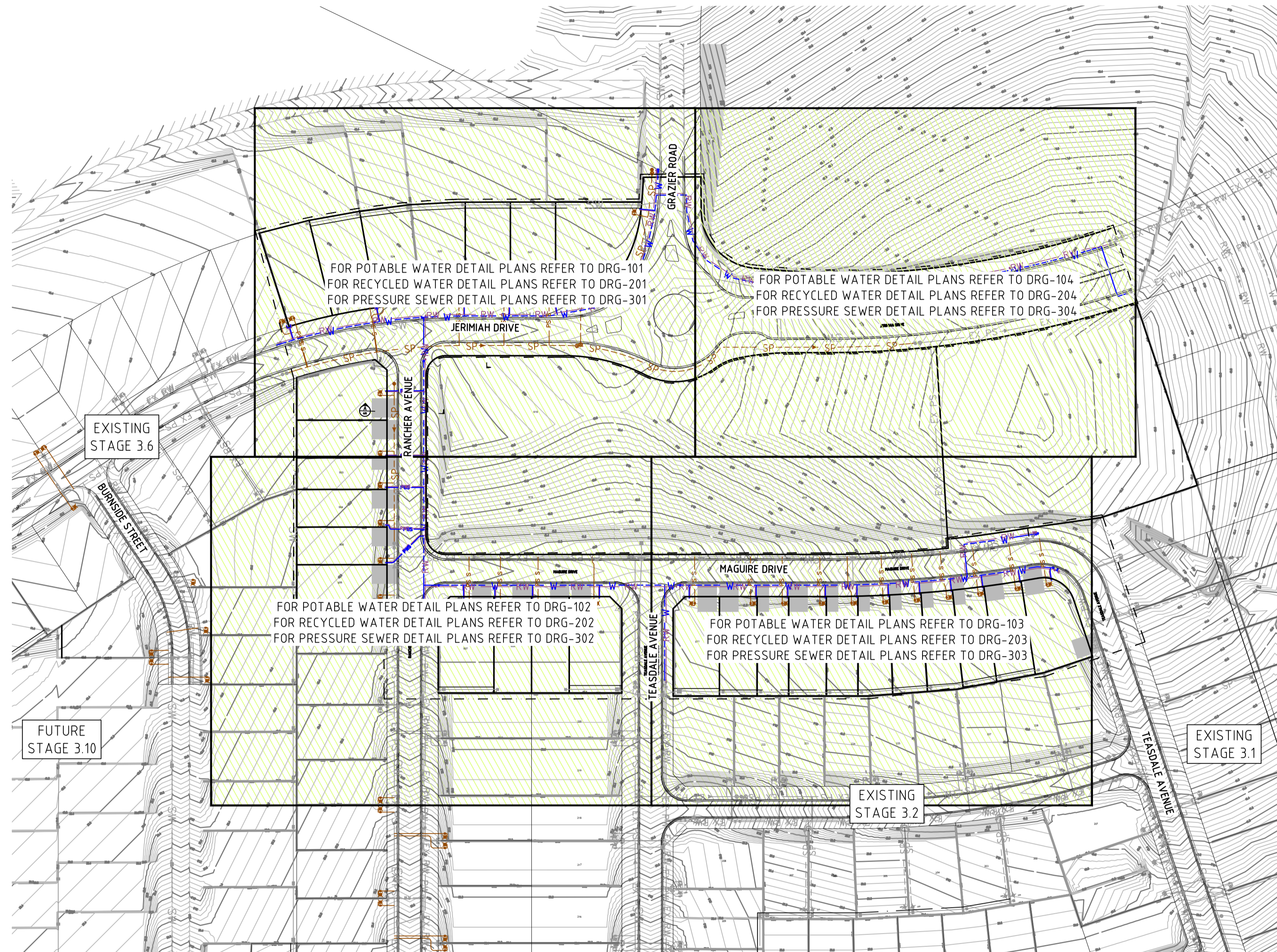
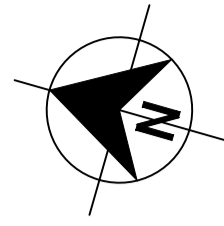

PLAN
SCALE 1:1000



CONSTRUCTION ISSUE

100mm AT FULL SIZE
This plan includes coloured information. If you have a black and white copy you do not have all of the information. This note is coloured RED.

REV.	DATE	AMENDMENT
A	15.09.2021	INITIAL ISSUE
B	07.10.2021	CLIENT COMMENTS
0	10.12.2021	FOR CONSTRUCTION
1	16.03.2022	LOT 619 CONNECTION ADDED
2	03.08.2022	UPDATE WATER MAIN LOCATION

DRAWN	CHECK	DESIGN	VERIFY
J.C.	M.P.C.	T.S.	M.P.C.
G.S.	M.P.C.	T.S.	M.P.C.
G.S.	M.P.C.	T.S.	M.P.C.
D.N.	M.P.C.	T.S.	M.P.C.
G.S.	M.P.C.	T.S.	M.P.C.

SCALES
0 10 20 30 40 A1 / A3 1:1000 / 1:2000



Hunter Office
Unit 7/335 Hillsborough Rd
Warners Bay N.S.W. 2282
Phone: (02) 4978 5100
Fax: (02) 4978 5199
email: hunter@adwjohnson.com.au
www.adwjohnson.com.au
ABN 62 129 445 398

CLIENT



PROPERTY DESCRIPTION
PRECINCT 3 - WATAGAN PARK
PROPOSED SUBDIVISION - STAGE 3.5
LOT 219 DP 755218, LOT 3 DP 1222727
CARROLL CIRCUIT, COORANBONG

PROJECT POTABLE WATER, RECYCLED WATER AND
PRESSURE SEWER RETICULATION

PLAN TITLE
CENTRED SITE PLAN

SURVEYED	DATUM	PROJECT No.	DISCIPLINE	NUMBER	REV.
ADW Johnson	GDA94 M.G.A. ZONE 56 A.H.D.	239078(3.5)	WAT	003	2

239078(3.5)-WAT-104(1)

100mm AT FULL SIZE
This plan includes coloured information. If you have a black and white copy you do not have all of the information. This note is coloured RED.

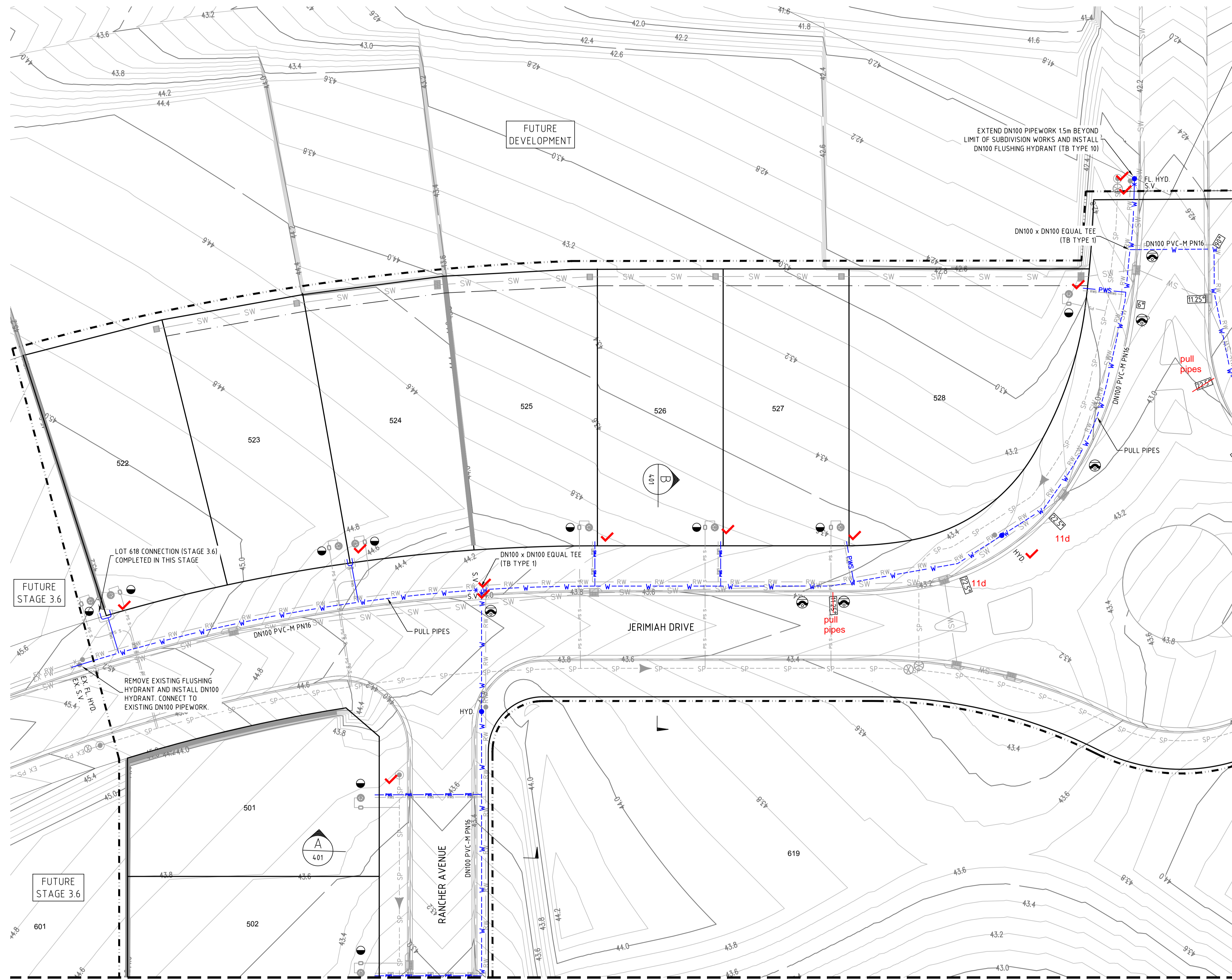

- LEGEND**
- W PVC-M POTABLE WATER RETICULATION
 - PWS POTABLE WATER PROPERTY SERVICE
 - RW PVC-M RECYCLED WATER RETICULATION
 - RWS RECYCLED WATER PROPERTY SERVICE
 - SP PE PRESSURE SEWER RETICULATION
 - PS PE PRESSURE SEWER PROPERTY SERVICE
 - EX PW EXISTING POTABLE WATER RETICULATION
 - EX RW EXISTING RECYCLED WATER RETICULATION
 - EX PS EXISTING PRESSURE SEWER RETICULATION
 - SW STORMWATER PIPEWORK
 - S.V. STOP VALVE
 - HYD. HYDRANT
 - FL. HYD. FLUSHING HYDRANT
 - PROPERTY SERVICE CONNECTION
 - LAY WATER MAIN OVER STORMWATER PIPE (300mm MIN. VERTICAL CLEARANCE) - REFER TO WAT-1255-H
 - PROPOSED EASEMENT
 - SUBDIVISION STAGE BOUNDARY
 - 6° 11.25° 22.5° HORIZONTAL BENDS - REFER TO THRUST BLOCK TABLE
- POTABLE WATER PROPERTY SERVICE CONNECTIONS**
- TOTAL 28 CONNECTIONS
- SINGLE SERVICES IN ACCORDANCE WITH WAT-1106-V
 - 19 x SHORT SIDE
 - 5 x LONG SIDE
 - SPLIT SERVICES IN ACCORDANCE WITH WAT-1107-V
 - 2 x SHORT SIDE
 - 0 x LONG SIDE

POTABLE WATER PIPE DATA		
PIPE SIZE (mm)	PIPE MATERIAL	TOTAL LENGTH (m)
DN100	PVC-M PN16	735
DN20 (LATERAL)	PE100 PN16	173

- NOTES:**
- FOR RECYCLED WATER PIPEWORK DETAIL PLANS REFER TO DRGS - 201 TO 204.
 - FOR PRESSURE SEWER PIPEWORK DETAIL PLANS REFER TO DRGS - 301 TO 304.
 - FOR TYPICAL PROPERTY CONNECTION DETAILS REFER TO DRGS - 403 & 404.

JOINS DRG-102

PLAN
SCALE 1:250

CONSTRUCTION ISSUE



<table border="1"> <thead> <tr> <th>REV.</th> <th>DATE</th> <th>AMENDMENT</th> <th>DRAWN</th> <th>CHECK</th> <th>DESIGN</th> <th>VERIFY</th> <th>SCALES</th> </tr> </thead> <tbody> <tr> <td>A</td> <td>15.09.2021</td> <td>INITIAL ISSUE</td> <td>J.C.</td> <td>M.P.C.</td> <td>T.S.</td> <td>M.P.C.</td> <td rowspan="2">0 5 10 A1 / A3 1:250 / 1:500</td> </tr> <tr> <td>B</td> <td>07.10.2021</td> <td>CLIENT COMMENTS</td> <td>G.S.</td> <td>M.P.C.</td> <td>T.S.</td> <td>M.P.C.</td> </tr> <tr> <td>0</td> <td>10.12.2021</td> <td>FOR CONSTRUCTION</td> <td>G.S.</td> <td>M.P.C.</td> <td>T.S.</td> <td>M.P.C.</td> <td></td> </tr> <tr> <td>1</td> <td>16.03.2022</td> <td>LOT 619 CONNECTION ADDED</td> <td>D.N.</td> <td>M.P.C.</td> <td>T.S.</td> <td>M.P.C.</td> <td></td> </tr> <tr> <td>2</td> <td>03.08.2022</td> <td>UPDATE WATER MAIN LOCATION</td> <td>G.S.</td> <td>M.P.C.</td> <td>T.S.</td> <td>M.P.C.</td> <td></td> </tr> </tbody> </table>	REV.	DATE	AMENDMENT	DRAWN	CHECK	DESIGN	VERIFY	SCALES	A	15.09.2021	INITIAL ISSUE	J.C.	M.P.C.	T.S.	M.P.C.	0 5 10 A1 / A3 1:250 / 1:500	B	07.10.2021	CLIENT COMMENTS	G.S.	M.P.C.	T.S.	M.P.C.	0	10.12.2021	FOR CONSTRUCTION	G.S.	M.P.C.	T.S.	M.P.C.		1	16.03.2022	LOT 619 CONNECTION ADDED	D.N.	M.P.C.	T.S.	M.P.C.		2	03.08.2022	UPDATE WATER MAIN LOCATION	G.S.	M.P.C.	T.S.	M.P.C.		<p>adw Johnson</p> <p>Hunter Office Unit 7/335 Hillsborough Rd Warners Bay N.S.W. 2282 Phone: (02) 4978 5100 Fax: (02) 4978 5199 email: hunter@adwjohnson.com.au www.adwjohnson.com.au ABN 62 129 445 398</p>	<p>CLIENT</p> <p>JOHNSON PROPERTY GROUP</p>	<p>PROPERTY DESCRIPTION</p> <p>PRECINCT 3 - WATAGAN PARK PROPOSED SUBDIVISION - STAGE 3.5 LOT 219 DP 755218, LOT 3 DP 1222727 CARROLL CIRCUIT, COORANBONG</p>	<p>PROJECT</p> <p>POTABLE WATER, RECYCLED WATER AND PRESSURE SEWER RETICULATION</p> <p>PLAN TITLE</p> <p>POTABLE WATER DETAIL PLAN: SHEET 1 OF 4</p>	<table border="1"> <tr> <th>PROJECT No.</th> <th>DISCIPLINE</th> <th>NUMBER</th> <th>REV.</th> </tr> <tr> <td>239078(3.5)</td> <td>WAT</td> <td>101</td> <td>2</td> </tr> </table>	PROJECT No.	DISCIPLINE	NUMBER	REV.	239078(3.5)	WAT	101	2
REV.	DATE	AMENDMENT	DRAWN	CHECK	DESIGN	VERIFY	SCALES																																																					
A	15.09.2021	INITIAL ISSUE	J.C.	M.P.C.	T.S.	M.P.C.	0 5 10 A1 / A3 1:250 / 1:500																																																					
B	07.10.2021	CLIENT COMMENTS	G.S.	M.P.C.	T.S.	M.P.C.																																																						
0	10.12.2021	FOR CONSTRUCTION	G.S.	M.P.C.	T.S.	M.P.C.																																																						
1	16.03.2022	LOT 619 CONNECTION ADDED	D.N.	M.P.C.	T.S.	M.P.C.																																																						
2	03.08.2022	UPDATE WATER MAIN LOCATION	G.S.	M.P.C.	T.S.	M.P.C.																																																						
PROJECT No.	DISCIPLINE	NUMBER	REV.																																																									
239078(3.5)	WAT	101	2																																																									

239078(3.5)-WAT-104(1)

100mm AT FULL SIZE
This plan includes coloured information. If you have a black and white copy you do not have all of the information. This note is coloured RED.

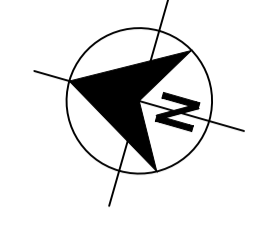
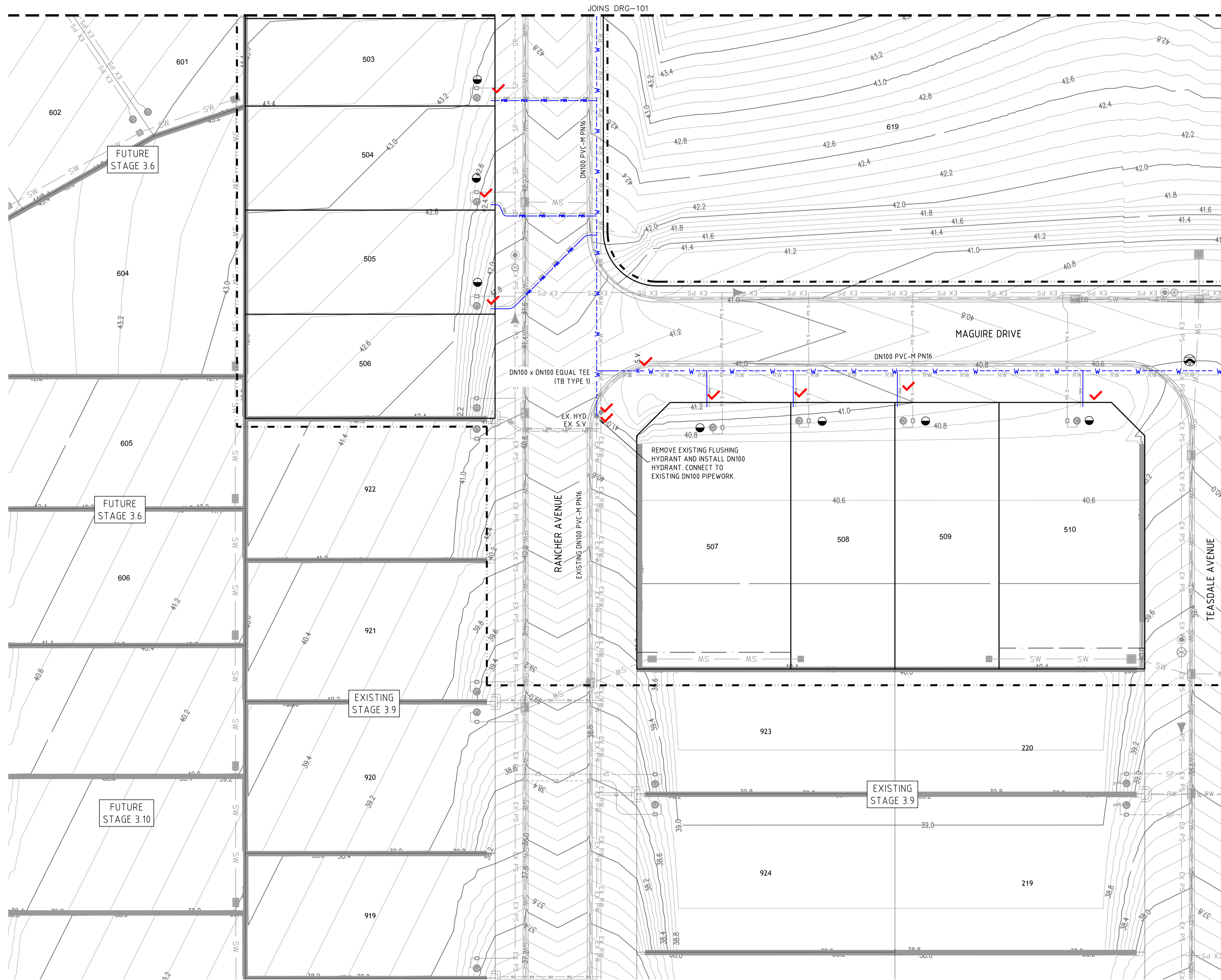

- LEGEND**
- W PVC-M POTABLE WATER RETICULATION
 - PWS POTABLE WATER PROPERTY SERVICE
 - RW PVC-M RECYCLED WATER RETICULATION
 - RWS RECYCLED WATER PROPERTY SERVICE
 - SP PE PRESSURE SEWER RETICULATION
 - PS PE PRESSURE SEWER PROPERTY SERVICE
 - EX PW EXISTING POTABLE WATER RETICULATION
 - EX RW EXISTING RECYCLED WATER RETICULATION
 - EX PS EXISTING PRESSURE SEWER RETICULATION
 - SW STORMWATER PIPEWORK
 - S.V. STOP VALVE
 - HYD. HYDRANT
 - FL. HYD. FLUSHING HYDRANT
 - PROPERTY SERVICE CONNECTION
 - LAY WATER MAIN OVER STORMWATER PIPE (300mm MIN. VERTICAL CLEARANCE) - REFER TO WAT-1255-H
 - PROPOSED EASEMENT
 - SUBDIVISION STAGE BOUNDARY
 - 6° 11.25° 22.5° HORIZONTAL BENDS - REFER TO THRUST BLOCK TABLE
- POTABLE WATER PROPERTY SERVICE CONNECTIONS**
- TOTAL 28 CONNECTIONS
- SINGLE SERVICES IN ACCORDANCE WITH WAT-1106-V
 - 19 x SHORT SIDE
 - 5 x LONG SIDE
 - SPLIT SERVICES IN ACCORDANCE WITH WAT-1107-V
 - 2 x SHORT SIDE
 - 0 x LONG SIDE

POTABLE WATER PIPE DATA		
PIPE SIZE (mm)	PIPE MATERIAL	TOTAL LENGTH (m)
DN100	PVC-M PN16	735
DN20 (LATERAL)	PE100 PN16	173

- NOTES:**
- FOR RECYCLED WATER PIPEWORK DETAIL PLANS REFER TO DRGS - 201 TO 204.
 - FOR PRESSURE SEWER PIPEWORK DETAIL PLANS REFER TO DRGS - 301 TO 304.
 - FOR TYPICAL PROPERTY CONNECTION DETAILS REFER TO DRGS - 403 & 404.

PLAN
SCALE 1:250



CONSTRUCTION ISSUE

REV.	DATE	AMENDMENT	DRAWN	CHECK	DESIGN	VERIFY	SCALES		Hunter Office Unit 7/335 Hillsborough Rd Warners Bay N.S.W. 2282 Phone: (02) 4978 5100 Fax: (02) 4978 5199 email: hunter@adwjohnson.com.au www.adwjohnson.com.au ABN 62 129 445 398	CLIENT 	PROPERTY DESCRIPTION		PROJECT				
A	15.09.2021	INITIAL ISSUE	J.C.	M.P.C.	T.S.	M.P.C.	0 5 10 A1 / A3 1:250 / 1:500				PRECINCT 3 - WATAGAN PARK PROPOSED SUBDIVISION - STAGE 3.5 LOT 219 DP 755218, LOT 3 DP 1222727 CARROLL CIRCUIT, COORANBONG		POTABLE WATER, RECYCLED WATER AND PRESSURE SEWER RETICULATION				
B	07.10.2021	CLIENT COMMENTS	G.S.	M.P.C.	T.S.	M.P.C.					PLAN TITLE						
0	10.12.2021	FOR CONSTRUCTION	G.S.	M.P.C.	T.S.	M.P.C.					POTABLE WATER DETAIL PLAN: SHEET 2 OF 4						
1	16.03.2022	LOT 619 CONNECTION ADDED	D.N.	M.P.C.	T.S.	M.P.C.					SURVEYED	DATUM	PROJECT No.	DISCIPLINE	NUMBER	REV.	
2	03.08.2022	UPDATE WATER MAIN LOCATION	G.S.	M.P.C.	T.S.	M.P.C.					ADW Johnson	GDA94 M.G.A. ZONE 56	A.H.D.	239078(3.5)	WAT	102	2

239078(3.5)-WAT-104(1)

100mm AT FULL SIZE
This plan includes coloured information. If you have a black and white copy you do not have all of the information. This note is coloured RED.

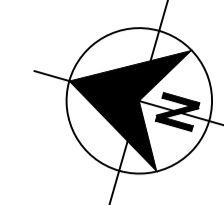
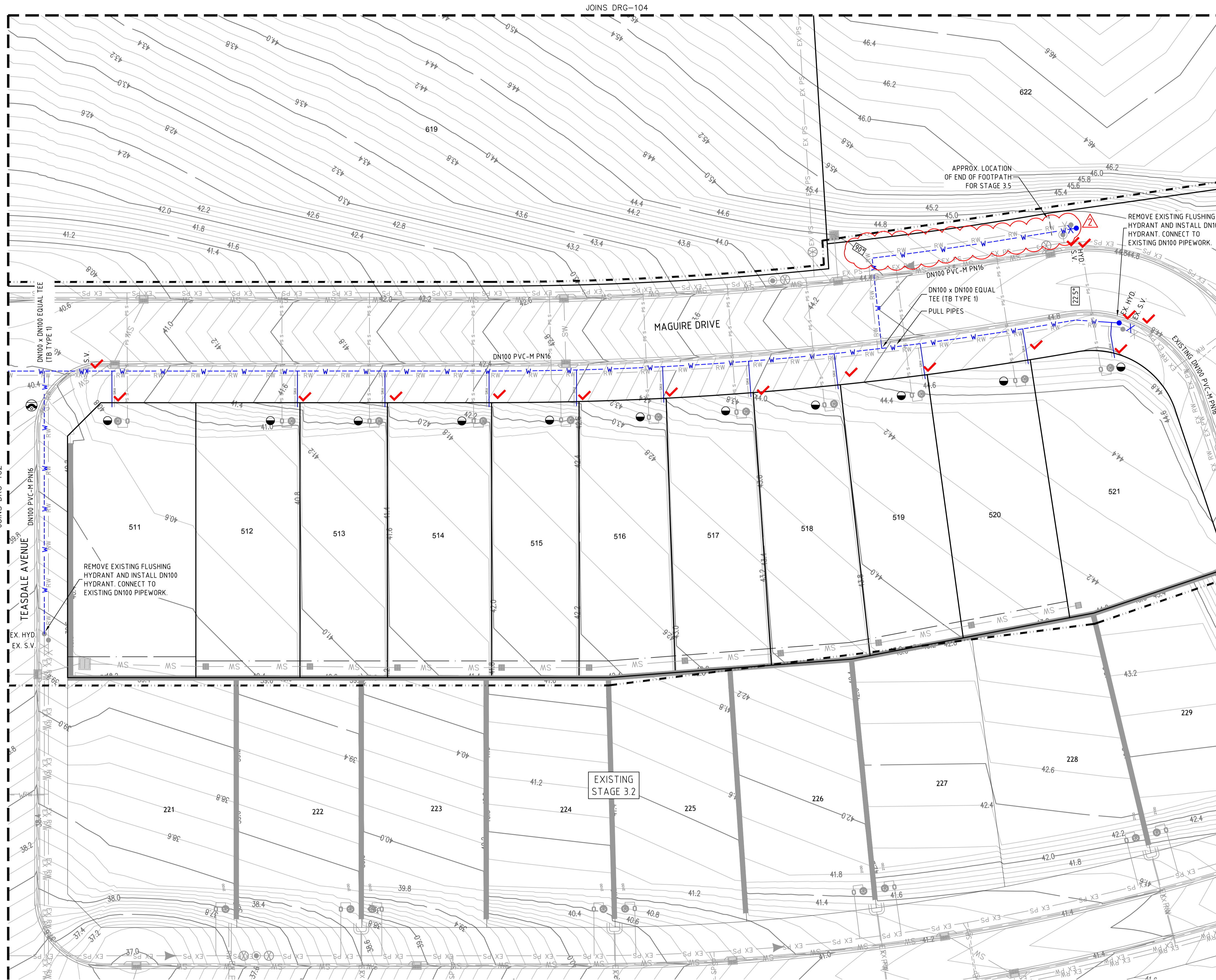

LEGEND

	W	PVC-M POTABLE WATER RETICULATION
	PWS	POTABLE WATER PROPERTY SERVICE
	RW	PVC-M RECYCLED WATER RETICULATION
	RWS	RECYCLED WATER PROPERTY SERVICE
	SP	PE PRESSURE SEWER RETICULATION
	SPS	PE PRESSURE SEWER PROPERTY SERVICE
	EX PW	EXISTING POTABLE WATER RETICULATION
	EX RW	EXISTING RECYCLED WATER RETICULATION
	EX PS	EXISTING PRESSURE SEWER RETICULATION
	EX SW	EXISTING STORMWATER PIPEWORK
	S.V.	STOP VALVE
	HYD.	HYDRANT
	FL. HYD.	FLUSHING HYDRANT
		PROPERTY SERVICE CONNECTION
		LAY WATER MAIN OVER STORMWATER PIPE (300mm MIN. VERTICAL CLEARANCE) - REFER TO WAT-1255-H
		PROPOSED EASEMENT
		SUBDIVISION STAGE BOUNDARY
	6° 11.25° 22.5°	HORIZONTAL BENDS - REFER TO THRUST BLOCK TABLE

POTABLE WATER PROPERTY SERVICE CONNECTIONS

TOTAL 28 CONNECTIONS

- SINGLE SERVICES IN ACCORDANCE WITH WAT-1106-V
 - 19 x SHORT SIDE
 - 5 x LONG SIDE
- SPLIT SERVICES IN ACCORDANCE WITH WAT-1107-V
 - 2 x SHORT SIDE
 - 0 x LONG SIDE

POTABLE WATER PIPE DATA		
PIPE SIZE (mm)	PIPE MATERIAL	TOTAL LENGTH (m)
DN100	PVC-M PN16	735
DN20 (LATERAL)	PE100 PN16	173

- NOTES:**
1. FOR RECYCLED WATER PIPEWORK DETAIL PLANS REFER TO DRGS - 201 TO 204.
 2. FOR PRESSURE SEWER PIPEWORK DETAIL PLANS REFER TO DRGS - 301 TO 304.
 3. FOR TYPICAL PROPERTY CONNECTION DETAILS REFER TO DRGS - 403 & 404.

PLAN
SCALE 1:250



CONSTRUCTION ISSUE

<table border="1"> <thead> <tr> <th>REV.</th> <th>DATE</th> <th>AMENDMENT</th> <th>DRAWN</th> <th>CHECK</th> <th>DESIGN</th> <th>VERIFY</th> <th>SCALES</th> </tr> </thead> <tbody> <tr> <td>A</td> <td>15.09.2021</td> <td>INITIAL ISSUE</td> <td>J.C.</td> <td>M.P.C.</td> <td>T.S.</td> <td>M.P.C.</td> <td>0 5 10 A1 / A3</td> </tr> <tr> <td>B</td> <td>07.10.2021</td> <td>CLIENT COMMENTS</td> <td>G.S.</td> <td>M.P.C.</td> <td>T.S.</td> <td>M.P.C.</td> <td>1:250 / 1:500</td> </tr> <tr> <td>0</td> <td>10.12.2021</td> <td>FOR CONSTRUCTION</td> <td>G.S.</td> <td>M.P.C.</td> <td>T.S.</td> <td>M.P.C.</td> <td></td> </tr> <tr> <td>1</td> <td>16.03.2022</td> <td>LOT 619 CONNECTION ADDED</td> <td>D.N.</td> <td>M.P.C.</td> <td>T.S.</td> <td>M.P.C.</td> <td></td> </tr> <tr> <td>2</td> <td>03.08.2022</td> <td>UPDATE WATER MAIN LOCATION</td> <td>G.S.</td> <td>M.P.C.</td> <td>T.S.</td> <td>M.P.C.</td> <td></td> </tr> </tbody> </table>	REV.	DATE	AMENDMENT	DRAWN	CHECK	DESIGN	VERIFY	SCALES	A	15.09.2021	INITIAL ISSUE	J.C.	M.P.C.	T.S.	M.P.C.	0 5 10 A1 / A3	B	07.10.2021	CLIENT COMMENTS	G.S.	M.P.C.	T.S.	M.P.C.	1:250 / 1:500	0	10.12.2021	FOR CONSTRUCTION	G.S.	M.P.C.	T.S.	M.P.C.		1	16.03.2022	LOT 619 CONNECTION ADDED	D.N.	M.P.C.	T.S.	M.P.C.		2	03.08.2022	UPDATE WATER MAIN LOCATION	G.S.	M.P.C.	T.S.	M.P.C.		<p>adw Johnson</p> <p>Hunter Office Unit 7/335 Hillsborough Rd Warners Bay N.S.W. 2282 Phone: (02) 4978 5100 Fax: (02) 4978 5199 email: hunter@adwjohnson.com.au www.adwjohnson.com.au ABN 62 129 445 398</p>	<p>CLIENT</p> <p>JOHNSON PROPERTY GROUP</p>	<p>PROPERTY DESCRIPTION</p> <p>PRECINCT 3 - WATAGAN PARK PROPOSED SUBDIVISION - STAGE 3.5 LOT 219 DP 755218, LOT 3 DP 1222727 CARROLL CIRCUIT, COORANBONG</p>	<p>PROJECT</p> <p>POTABLE WATER, RECYCLED WATER AND PRESSURE SEWER RETICULATION</p> <p>PLAN TITLE</p> <p>POTABLE WATER DETAIL PLAN: SHEET 3 OF 4</p>	<table border="1"> <tr> <th>PROJECT No.</th> <th>DISCIPLINE</th> <th>NUMBER</th> <th>REV.</th> </tr> <tr> <td>239078(3.5)</td> <td>WAT</td> <td>103</td> <td>2</td> </tr> </table>	PROJECT No.	DISCIPLINE	NUMBER	REV.	239078(3.5)	WAT	103	2
REV.	DATE	AMENDMENT	DRAWN	CHECK	DESIGN	VERIFY	SCALES																																																						
A	15.09.2021	INITIAL ISSUE	J.C.	M.P.C.	T.S.	M.P.C.	0 5 10 A1 / A3																																																						
B	07.10.2021	CLIENT COMMENTS	G.S.	M.P.C.	T.S.	M.P.C.	1:250 / 1:500																																																						
0	10.12.2021	FOR CONSTRUCTION	G.S.	M.P.C.	T.S.	M.P.C.																																																							
1	16.03.2022	LOT 619 CONNECTION ADDED	D.N.	M.P.C.	T.S.	M.P.C.																																																							
2	03.08.2022	UPDATE WATER MAIN LOCATION	G.S.	M.P.C.	T.S.	M.P.C.																																																							
PROJECT No.	DISCIPLINE	NUMBER	REV.																																																										
239078(3.5)	WAT	103	2																																																										

239078(3.5)-WAT-104(1)

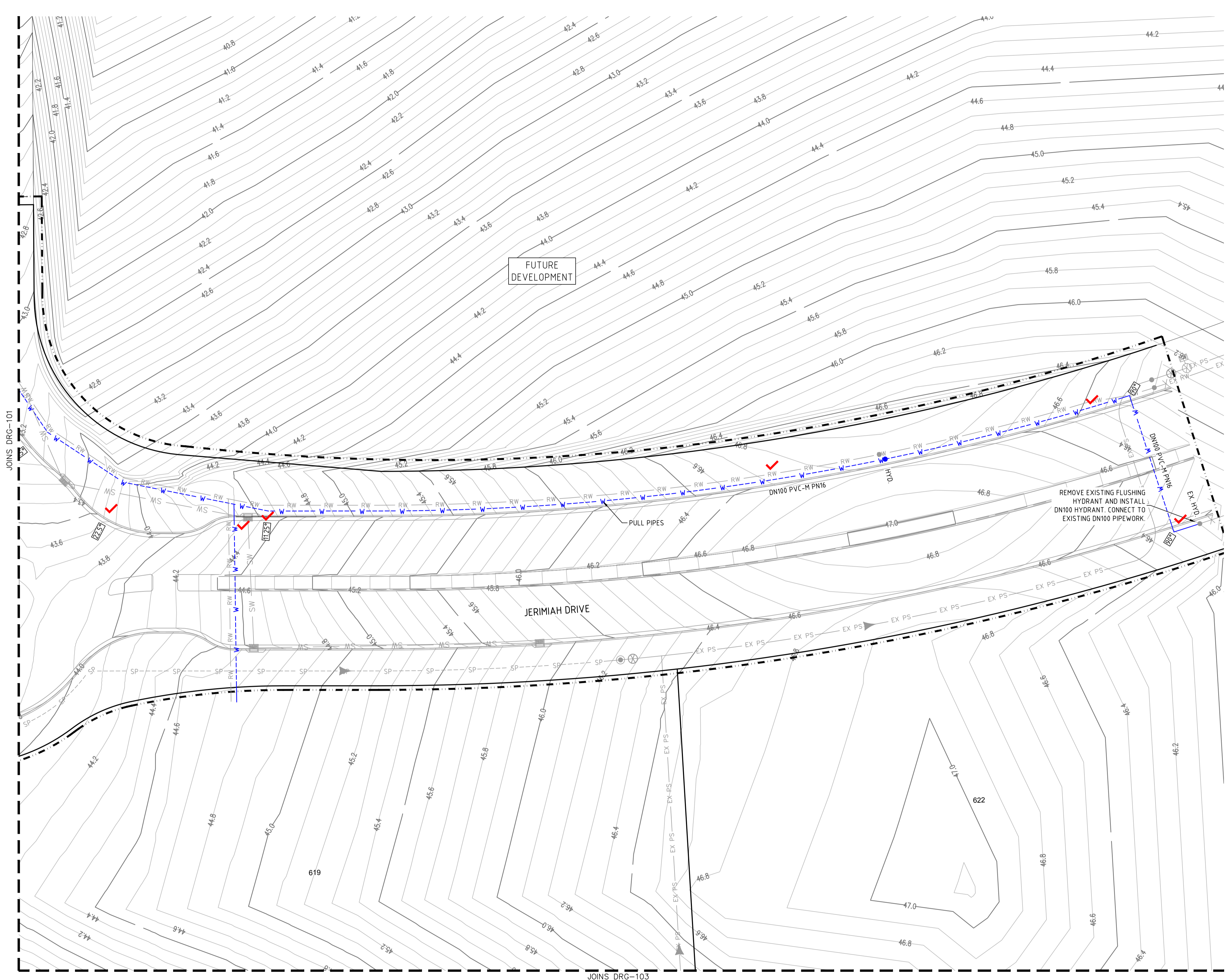
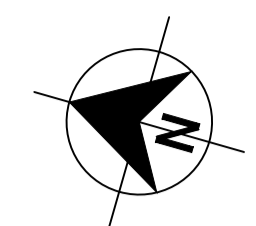

- LEGEND**
- W PVC-M POTABLE WATER RETICULATION
 - PWS POTABLE WATER PROPERTY SERVICE
 - RW PVC-M RECYCLED WATER RETICULATION
 - RWS RECYCLED WATER PROPERTY SERVICE
 - SP PE PRESSURE SEWER RETICULATION
 - PS PE PRESSURE SEWER PROPERTY SERVICE
 - EX PW EXISTING POTABLE WATER RETICULATION
 - EX RW EXISTING RECYCLED WATER RETICULATION
 - EX PS EXISTING PRESSURE SEWER RETICULATION
 - SW STORMWATER PIPEWORK
 - S.V. STOP VALVE
 - HYD. HYDRANT
 - FL. HYD. FLUSHING HYDRANT
 - PROPERTY SERVICE CONNECTION
 - LAY WATER MAIN OVER STORMWATER PIPE (300mm MIN. VERTICAL CLEARANCE) - REFER TO WAT-1255-H
 - PROPOSED EASEMENT
 - SUBDIVISION STAGE BOUNDARY
 - 6° 11.25° 22.5° HORIZONTAL BENDS - REFER TO THRUST BLOCK TABLE

- POTABLE WATER PROPERTY SERVICE CONNECTIONS**
 TOTAL 28 CONNECTIONS
- SINGLE SERVICES IN ACCORDANCE WITH WAT-1106-V
 - 19 x SHORT SIDE
 - 5 x LONG SIDE
 - SPLIT SERVICES IN ACCORDANCE WITH WAT-1107-V
 - 2 x SHORT SIDE
 - 0 x LONG SIDE

POTABLE WATER PIPE DATA		
PIPE SIZE (mm)	PIPE MATERIAL	TOTAL LENGTH (m)
DN100	PVC-M PN16	735
DN20 (LATERAL)	PE100 PN16	173

- NOTES:**
1. FOR RECYCLED WATER PIPEWORK DETAIL PLANS REFER TO DRGS - 201 TO 204.
 2. FOR PRESSURE SEWER PIPEWORK DETAIL PLANS REFER TO DRGS - 301 TO 304.
 3. FOR TYPICAL PROPERTY CONNECTION DETAILS REFER TO DRGS - 403 & 404.

PLAN
SCALE 1:250



CONSTRUCTION ISSUE

100mm AT FULL SIZE
This plan includes coloured information. If you have a black and white copy you do not have all of the information. This note is coloured RED.

<table border="1"> <thead> <tr> <th>REV.</th> <th>DATE</th> <th>AMENDMENT</th> <th>DRAWN</th> <th>CHECK</th> <th>DESIGN</th> <th>VERIFY</th> <th>SCALES</th> </tr> </thead> <tbody> <tr> <td>A</td> <td>15.09.2021</td> <td>INITIAL ISSUE</td> <td>J.C.</td> <td>MP.C.</td> <td>T.S.</td> <td>MP.C.</td> <td rowspan="5"> </td> </tr> <tr> <td>B</td> <td>07.10.2021</td> <td>CLIENT COMMENTS</td> <td>G.S.</td> <td>MP.C.</td> <td>T.S.</td> <td>MP.C.</td> </tr> <tr> <td>0</td> <td>10.12.2021</td> <td>FOR CONSTRUCTION</td> <td>G.S.</td> <td>MP.C.</td> <td>T.S.</td> <td>MP.C.</td> </tr> <tr> <td>1</td> <td>16.03.2022</td> <td>LOT 619 CONNECTION ADDED</td> <td>D.N.</td> <td>MP.C.</td> <td>T.S.</td> <td>MP.C.</td> </tr> <tr> <td>2</td> <td>03.08.2022</td> <td>UPDATE WATER MAIN LOCATION</td> <td>G.S.</td> <td>MP.C.</td> <td>T.S.</td> <td>MP.C.</td> </tr> </tbody> </table>	REV.	DATE	AMENDMENT	DRAWN	CHECK	DESIGN	VERIFY	SCALES	A	15.09.2021	INITIAL ISSUE	J.C.	MP.C.	T.S.	MP.C.		B	07.10.2021	CLIENT COMMENTS	G.S.	MP.C.	T.S.	MP.C.	0	10.12.2021	FOR CONSTRUCTION	G.S.	MP.C.	T.S.	MP.C.	1	16.03.2022	LOT 619 CONNECTION ADDED	D.N.	MP.C.	T.S.	MP.C.	2	03.08.2022	UPDATE WATER MAIN LOCATION	G.S.	MP.C.	T.S.	MP.C.	<p>adw Johnson</p> <p>Hunter Office Unit 7/335 Hillsborough Rd Warners Bay N.S.W. 2282 Phone: (02) 4978 5100 Fax: (02) 4978 5199 email: hunter@adwjohnson.com.au www.adwjohnson.com.au ABN 62 129 445 398</p>	<p>CLIENT</p> <p>JOHNSON PROPERTY GROUP</p>	<p>PROPERTY DESCRIPTION</p> <p>PRECINCT 3 - WATAGAN PARK PROPOSED SUBDIVISION - STAGE 3.5 LOT 219 DP 755218, LOT 3 DP 1222727 CARROLL CIRCUIT, COORANBONG</p>	<p>PROJECT</p> <p>POTABLE WATER, RECYCLED WATER AND PRESSURE SEWER RETICULATION</p> <p>PLAN TITLE</p> <p>POTABLE WATER DETAIL PLAN: SHEET 4 OF 4</p>	<table border="1"> <tr> <th>PROJECT No.</th> <th>DISCIPLINE</th> <th>NUMBER</th> <th>REV.</th> </tr> <tr> <td>239078(3.5)</td> <td>WAT</td> <td>104</td> <td>2</td> </tr> </table>	PROJECT No.	DISCIPLINE	NUMBER	REV.	239078(3.5)	WAT	104	2
REV.	DATE	AMENDMENT	DRAWN	CHECK	DESIGN	VERIFY	SCALES																																																		
A	15.09.2021	INITIAL ISSUE	J.C.	MP.C.	T.S.	MP.C.																																																			
B	07.10.2021	CLIENT COMMENTS	G.S.	MP.C.	T.S.	MP.C.																																																			
0	10.12.2021	FOR CONSTRUCTION	G.S.	MP.C.	T.S.	MP.C.																																																			
1	16.03.2022	LOT 619 CONNECTION ADDED	D.N.	MP.C.	T.S.	MP.C.																																																			
2	03.08.2022	UPDATE WATER MAIN LOCATION	G.S.	MP.C.	T.S.	MP.C.																																																			
PROJECT No.	DISCIPLINE	NUMBER	REV.																																																						
239078(3.5)	WAT	104	2																																																						
<p>DESIGN FILE N:\239078\239078(3)\DWG's\Engineering\Water & Sewer\Stage 3.5 Water and Sewer\X-239078(3.5)-WAT-DESIGN.dwg</p>		<p>ALL DIMENSIONS ARE IN METRES U.N.O. DO NOT SCALE</p>		<p>Plotted By: glenns Plot Date: 03/08/22 - 10:35 Cad File: N:\239078\239078(3)\DWG's\Engineering\Water & Sewer\Stage 3.5 Water and Sewer\239078(3.5)-WAT-104(1).dwg</p>																																																					

239078(3.5)-WAT-204(1)

100mm AT FULL SIZE
This plan includes coloured information. If you have a black and white copy you do not have all of the information. This note is coloured RED.

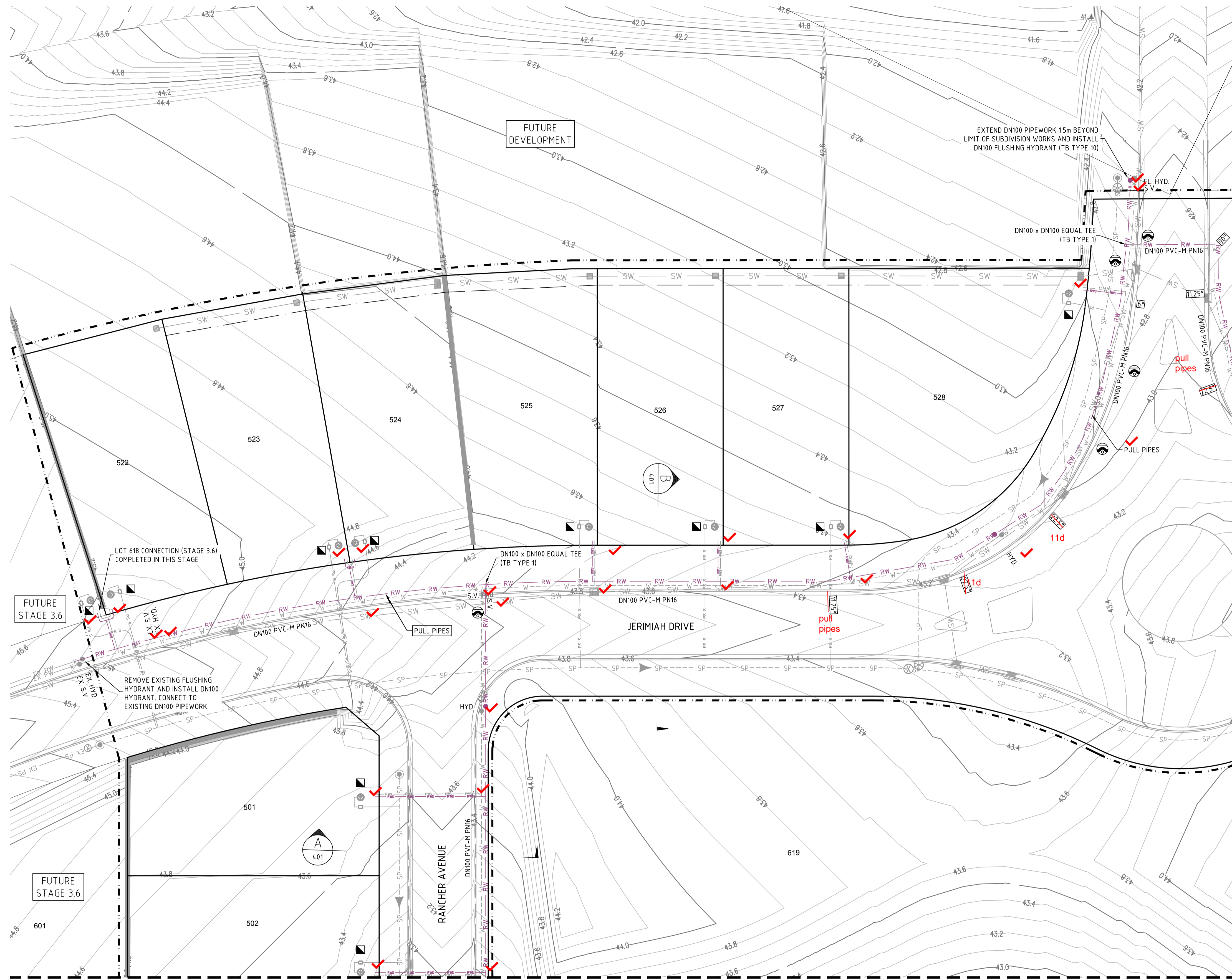

LEGEND

RW	PVC-M POTABLE WATER RETICULATION		
RWS	POTABLE WATER PROPERTY SERVICE		
W	PVC-M RECYCLED WATER RETICULATION		
PWS	RECYCLED WATER PROPERTY SERVICE		
SP	PE PRESSURE SEWER RETICULATION		
PS	PE PRESSURE SEWER PROPERTY SERVICE		
EX PW	EXISTING POTABLE WATER RETICULATION		
EX W	EXISTING RECYCLED WATER RETICULATION		
EX PS	EXISTING PRESSURE SEWER RETICULATION		
SW	STORMWATER PIPEWORK		
SV	STOP VALVE		
HYD	HYDRANT		
FL HYD	FLUSHING HYDRANT		
PS	PROPERTY SERVICE CONNECTION		
SW	LAY WATER MAIN OVER STORMWATER PIPE (300mm MIN. VERTICAL CLEARANCE) - REFER TO WAT-1255-H		
---	PROPOSED EASEMENT		
---	SUBDIVISION STAGE BOUNDARY		
6°	11.25°	22.5°	HORIZONTAL BENDS - REFER TO THRUST BLOCK TABLE

- RECYCLED WATER PROPERTY SERVICE CONNECTIONS**
- TOTAL 28 CONNECTIONS
- SINGLE SERVICES IN ACCORDANCE WITH WAT-1106-V
 - 19 x SHORT SIDE
 - 5 x LONG SIDE
 - SPLIT SERVICES IN ACCORDANCE WITH WAT-1107-V
 - 2 x SHORT SIDE
 - 0 x LONG SIDE

RECYCLED WATER PIPE DATA

PIPE SIZE (mm)	PIPE MATERIAL	TOTAL LENGTH (m)
DN100	PVC-M PN16	711
DN25 (LATERAL)	PE100 PN16	169

- NOTES:**
1. FOR POTABLE WATER PIPEWORK DETAIL PLANS REFER TO DRGS - 101 TO 104.
 2. FOR PRESSURE SEWER PIPEWORK DETAIL PLANS REFER TO DRGS - 301 TO 304.
 3. FOR TYPICAL PROPERTY CONNECTION DETAILS REFER TO DRGS - 403 & 404.

JOINS DRG-202

PLAN
SCALE 1:250

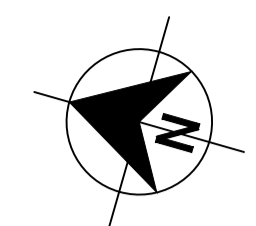

CONSTRUCTION ISSUE

<table border="1"> <thead> <tr> <th>REV.</th> <th>DATE</th> <th>AMENDMENT</th> <th>DRAWN</th> <th>CHECK</th> <th>DESIGN</th> <th>VERIFY</th> <th>SCALES</th> </tr> </thead> <tbody> <tr> <td>A</td> <td>15.09.2021</td> <td>INITIAL ISSUE</td> <td>J.C.</td> <td>M.P.C.</td> <td>T.S.</td> <td>M.P.C.</td> <td>0 5 10 A1 / A3</td> </tr> <tr> <td>B</td> <td>07.10.2021</td> <td>CLIENT COMMENTS</td> <td>G.S.</td> <td>M.P.C.</td> <td>T.S.</td> <td>M.P.C.</td> <td>1:250 / 1:500</td> </tr> <tr> <td>0</td> <td>10.12.2021</td> <td>FOR CONSTRUCTION</td> <td>G.S.</td> <td>M.P.C.</td> <td>T.S.</td> <td>M.P.C.</td> <td></td> </tr> <tr> <td>1</td> <td>16.03.2022</td> <td>LOT 619 CONNECTION ADDED</td> <td>D.N.</td> <td>M.P.C.</td> <td>T.S.</td> <td>M.P.C.</td> <td></td> </tr> <tr> <td>2</td> <td>03.08.2022</td> <td>UPDATE WATER MAIN LOCATION</td> <td>G.S.</td> <td>M.P.C.</td> <td>T.S.</td> <td>M.P.C.</td> <td></td> </tr> </tbody> </table>	REV.	DATE	AMENDMENT	DRAWN	CHECK	DESIGN	VERIFY	SCALES	A	15.09.2021	INITIAL ISSUE	J.C.	M.P.C.	T.S.	M.P.C.	0 5 10 A1 / A3	B	07.10.2021	CLIENT COMMENTS	G.S.	M.P.C.	T.S.	M.P.C.	1:250 / 1:500	0	10.12.2021	FOR CONSTRUCTION	G.S.	M.P.C.	T.S.	M.P.C.		1	16.03.2022	LOT 619 CONNECTION ADDED	D.N.	M.P.C.	T.S.	M.P.C.		2	03.08.2022	UPDATE WATER MAIN LOCATION	G.S.	M.P.C.	T.S.	M.P.C.		<p>adw Johnson</p> <p>Hunter Office Unit 7/335 Hillsborough Rd Warners Bay N.S.W. 2282 Phone: (02) 4978 5100 Fax: (02) 4978 5199 email: hunter@adwjohnson.com.au www.adwjohnson.com.au ABN 62 129 445 398</p>	<p>CLIENT</p> <p>JOHNSON PROPERTY GROUP</p>	<p>PROPERTY DESCRIPTION</p> <p>PRECINCT 3 - WATAGAN PARK PROPOSED SUBDIVISION - STAGE 3.5 LOT 219 DP 755218, LOT 3 DP 1222727 CARROLL CIRCUIT, COORANBONG</p>	<p>PROJECT</p> <p>POTABLE WATER, RECYCLED WATER AND PRESSURE SEWER RETICULATION</p> <p>PLAN TITLE</p> <p>RECYCLE WATER DETAIL PLAN: SHEET 1 OF 4</p>	<table border="1"> <tr> <td>SURVEYED</td> <td>DATUM</td> <td>PROJECT No.</td> <td>DISCIPLINE</td> <td>NUMBER</td> <td>REV.</td> </tr> <tr> <td>ADW Johnson</td> <td>GDA94 M.G.A. ZONE 56</td> <td>239078(3.5)</td> <td>WAT</td> <td>201</td> <td>2</td> </tr> </table>	SURVEYED	DATUM	PROJECT No.	DISCIPLINE	NUMBER	REV.	ADW Johnson	GDA94 M.G.A. ZONE 56	239078(3.5)	WAT	201	2
REV.	DATE	AMENDMENT	DRAWN	CHECK	DESIGN	VERIFY	SCALES																																																										
A	15.09.2021	INITIAL ISSUE	J.C.	M.P.C.	T.S.	M.P.C.	0 5 10 A1 / A3																																																										
B	07.10.2021	CLIENT COMMENTS	G.S.	M.P.C.	T.S.	M.P.C.	1:250 / 1:500																																																										
0	10.12.2021	FOR CONSTRUCTION	G.S.	M.P.C.	T.S.	M.P.C.																																																											
1	16.03.2022	LOT 619 CONNECTION ADDED	D.N.	M.P.C.	T.S.	M.P.C.																																																											
2	03.08.2022	UPDATE WATER MAIN LOCATION	G.S.	M.P.C.	T.S.	M.P.C.																																																											
SURVEYED	DATUM	PROJECT No.	DISCIPLINE	NUMBER	REV.																																																												
ADW Johnson	GDA94 M.G.A. ZONE 56	239078(3.5)	WAT	201	2																																																												

239078(3.5)-WAT-204(1)

100mm AT FULL SIZE
This plan includes coloured information. If you have a black and white copy you do not have all of the information. This note is coloured RED.

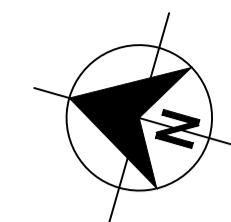
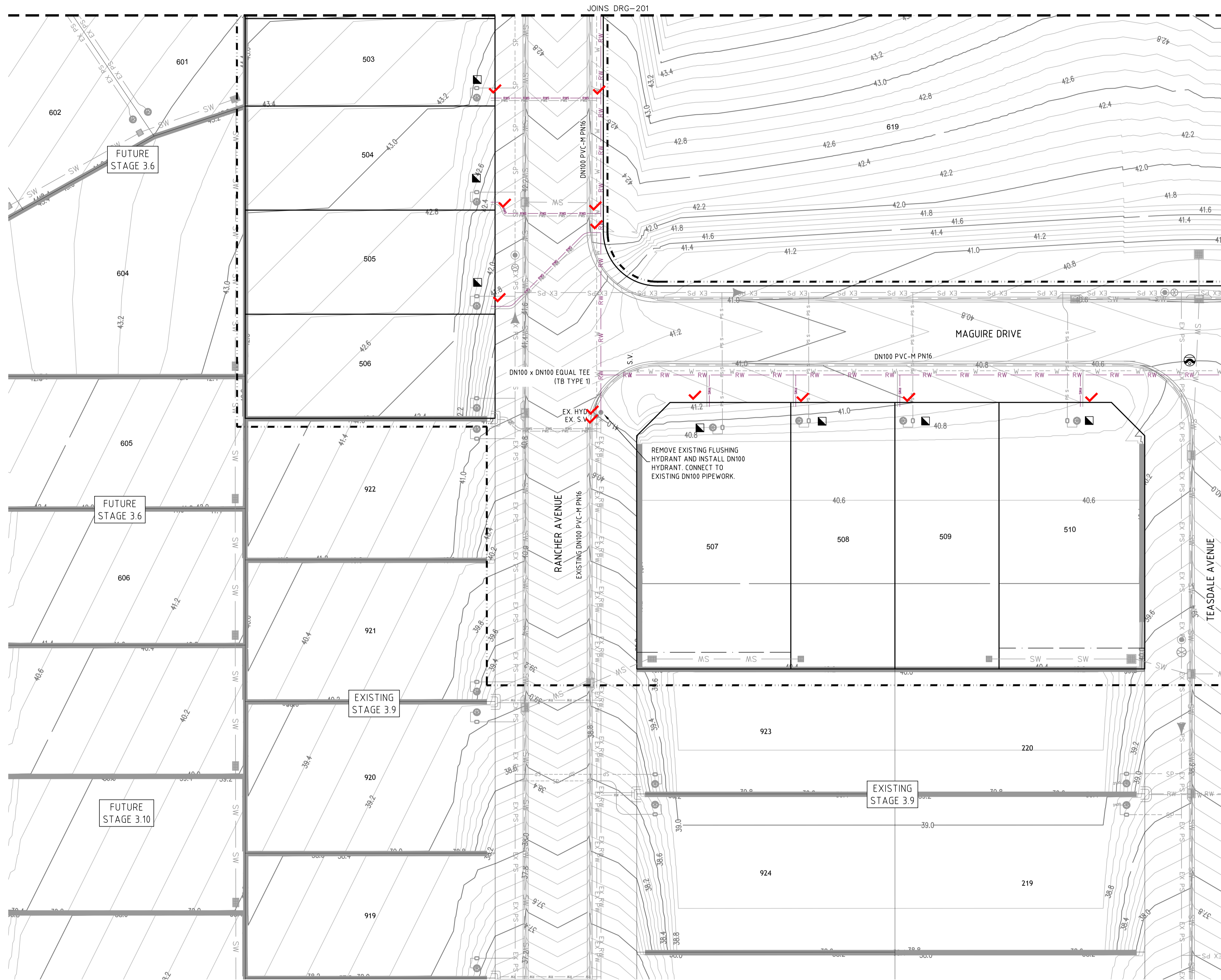

- LEGEND**
- RW — PVC-M POTABLE WATER RETICULATION
 - RWS — POTABLE WATER PROPERTY SERVICE
 - W — PVC-M RECYCLED WATER RETICULATION
 - PWS — RECYCLED WATER PROPERTY SERVICE
 - SP — PE PRESSURE SEWER RETICULATION
 - PS — PE PRESSURE SEWER PROPERTY SERVICE
 - EX PW — EXISTING POTABLE WATER RETICULATION
 - EX RW — EXISTING RECYCLED WATER RETICULATION
 - EX PS — EXISTING PRESSURE SEWER RETICULATION
 - SW — STORMWATER PIPEWORK
 - SV STOP VALVE
 - HYD HYDRANT
 - FL HYD FLUSHING HYDRANT
 - PROPERTY SERVICE CONNECTION
 - LAY WATER MAIN OVER STORMWATER PIPE (300mm MIN. VERTICAL CLEARANCE) - REFER TO WAT-1255-H
 - PROPOSED EASEMENT
 - SUBDIVISION STAGE BOUNDARY
 - HORIZONTAL BENDS - REFER TO THRUST BLOCK TABLE
- RECYCLED WATER PROPERTY SERVICE CONNECTIONS**
- TOTAL 28 CONNECTIONS
- SINGLE SERVICES IN ACCORDANCE WITH WAT-1106-V
 - 19 x SHORT SIDE
 - 5 x LONG SIDE
 - SPLIT SERVICES IN ACCORDANCE WITH WAT-1107-V
 - 2 x SHORT SIDE
 - 0 x LONG SIDE

RECYCLED WATER PIPE DATA		
PIPE SIZE (mm)	PIPE MATERIAL	TOTAL LENGTH (m)
DN100	PVC-M PN16	711
DN25 (LATERAL)	PE100 PN16	169

- NOTES:**
- FOR POTABLE WATER PIPEWORK DETAIL PLANS REFER TO DRGS - 101 TO 104.
 - FOR PRESSURE SEWER PIPEWORK DETAIL PLANS REFER TO DRGS - 301 TO 304.
 - FOR TYPICAL PROPERTY CONNECTION DETAILS REFER TO DRGS - 403 & 404.

PLAN
SCALE 1:250



CONSTRUCTION ISSUE

<table border="1"> <thead> <tr> <th>REV.</th> <th>DATE</th> <th>AMENDMENT</th> <th>DRAWN</th> <th>CHECK</th> <th>DESIGN</th> <th>VERIFY</th> <th>SCALES</th> </tr> </thead> <tbody> <tr> <td>A</td> <td>15.09.2021</td> <td>INITIAL ISSUE</td> <td>J.C.</td> <td>MP.C.</td> <td>T.S.</td> <td>MP.C.</td> <td rowspan="5"> </td> </tr> <tr> <td>B</td> <td>07.10.2021</td> <td>CLIENT COMMENTS</td> <td>G.S.</td> <td>MP.C.</td> <td>T.S.</td> <td>MP.C.</td> </tr> <tr> <td>0</td> <td>10.12.2021</td> <td>FOR CONSTRUCTION</td> <td>G.S.</td> <td>MP.C.</td> <td>T.S.</td> <td>MP.C.</td> </tr> <tr> <td>1</td> <td>16.03.2022</td> <td>LOT 619 CONNECTION ADDED</td> <td>D.N.</td> <td>MP.C.</td> <td>T.S.</td> <td>MP.C.</td> </tr> <tr> <td>2</td> <td>03.08.2022</td> <td>UPDATE WATER MAIN LOCATION</td> <td>G.S.</td> <td>MP.C.</td> <td>T.S.</td> <td>MP.C.</td> </tr> </tbody> </table>	REV.	DATE	AMENDMENT	DRAWN	CHECK	DESIGN	VERIFY	SCALES	A	15.09.2021	INITIAL ISSUE	J.C.	MP.C.	T.S.	MP.C.		B	07.10.2021	CLIENT COMMENTS	G.S.	MP.C.	T.S.	MP.C.	0	10.12.2021	FOR CONSTRUCTION	G.S.	MP.C.	T.S.	MP.C.	1	16.03.2022	LOT 619 CONNECTION ADDED	D.N.	MP.C.	T.S.	MP.C.	2	03.08.2022	UPDATE WATER MAIN LOCATION	G.S.	MP.C.	T.S.	MP.C.	<p>Hunter Office Unit 7/335 Hillsborough Rd Warners Bay N.S.W. 2282 Phone: (02) 4978 5100 Fax: (02) 4978 5199 email: hunter@adwjohnson.com.au www.adwjohnson.com.au ABN 62 129 445 398</p>	<p>JOHNSON PROPERTY GROUP</p>	<p>CLIENT</p>	<p>PROPERTY DESCRIPTION</p> <p>PRECINCT 3 - WATAGAN PARK PROPOSED SUBDIVISION - STAGE 3.5 LOT 219 DP 755218, LOT 3 DP 1222727 CARROLL CIRCUIT, COORANBONG</p>	<p>PROJECT</p> <p>POTABLE WATER, RECYCLED WATER AND PRESSURE SEWER RETICULATION</p>	<p>PLAN TITLE</p> <p>RECYCLE WATER DETAIL PLAN: SHEET 2 OF 4</p>	<table border="1"> <tr> <th>SURVEYED</th> <th>DATUM</th> <th>PROJECT No.</th> <th>DISCIPLINE</th> <th>NUMBER</th> <th>REV.</th> </tr> <tr> <td>ADW Johnson</td> <td>GDA94 M.G.A. ZONE 56</td> <td>239078(3.5)</td> <td>WAT</td> <td>202</td> <td>2</td> </tr> </table>	SURVEYED	DATUM	PROJECT No.	DISCIPLINE	NUMBER	REV.	ADW Johnson	GDA94 M.G.A. ZONE 56	239078(3.5)	WAT	202	2
REV.	DATE	AMENDMENT	DRAWN	CHECK	DESIGN	VERIFY	SCALES																																																								
A	15.09.2021	INITIAL ISSUE	J.C.	MP.C.	T.S.	MP.C.																																																									
B	07.10.2021	CLIENT COMMENTS	G.S.	MP.C.	T.S.	MP.C.																																																									
0	10.12.2021	FOR CONSTRUCTION	G.S.	MP.C.	T.S.	MP.C.																																																									
1	16.03.2022	LOT 619 CONNECTION ADDED	D.N.	MP.C.	T.S.	MP.C.																																																									
2	03.08.2022	UPDATE WATER MAIN LOCATION	G.S.	MP.C.	T.S.	MP.C.																																																									
SURVEYED	DATUM	PROJECT No.	DISCIPLINE	NUMBER	REV.																																																										
ADW Johnson	GDA94 M.G.A. ZONE 56	239078(3.5)	WAT	202	2																																																										

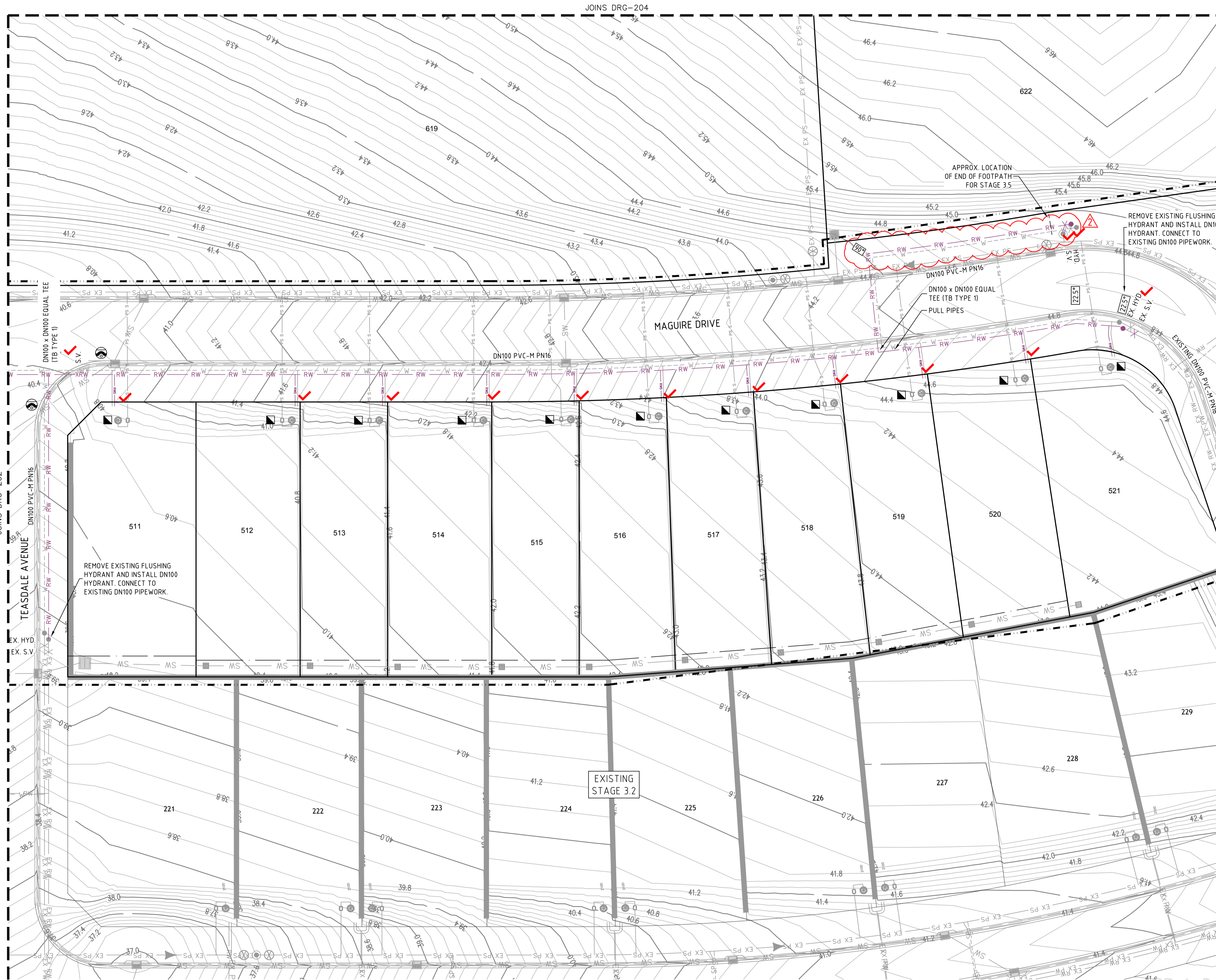

LEGEND

- RW PVC-M POTABLE WATER RETICULATION
- RWS POTABLE WATER PROPERTY SERVICE
- W PVC-M RECYCLED WATER RETICULATION
- PWS RECYCLED WATER PROPERTY SERVICE
- SP PE PRESSURE SEWER RETICULATION
- PS S PE PRESSURE SEWER PROPERTY SERVICE
- EX PW EXISTING POTABLE WATER RETICULATION
- EX RW EXISTING RECYCLED WATER RETICULATION
- EX PS EXISTING PRESSURE SEWER RETICULATION
- SW STORMWATER PIPEWORK
- SV STOP VALVE
- HYD. HYDRANT
- FL HYD. FLUSHING HYDRANT
- PROPERTY SERVICE CONNECTION
- LAY WATER MAIN OVER STORMWATER PIPE (300mm MIN. VERTICAL CLEARANCE) - REFER TO WAT-1255-H
- PROPOSED EASEMENT
- SUBDIVISION STAGE BOUNDARY
- HORIZONTAL BENDS - REFER TO THRUST BLOCK TABLE

- RECYCLED WATER PROPERTY SERVICE CONNECTIONS**
- TOTAL 28 CONNECTIONS
- SINGLE SERVICES IN ACCORDANCE WITH WAT-1106-V
 - 19 x SHORT SIDE
 - 5 x LONG SIDE
 - SPLIT SERVICES IN ACCORDANCE WITH WAT-1107-V
 - 2 x SHORT SIDE
 - 0 x LONG SIDE

RECYCLED WATER PIPE DATA		
PIPE SIZE (mm)	PIPE MATERIAL	TOTAL LENGTH (m)
DN100	PVC-M PN16	711
DN25 (LATERAL)	PE100 PN16	169

- NOTES:**
1. FOR POTABLE WATER PIPEWORK DETAIL PLANS REFER TO DRGS - 101 TO 104.
 2. FOR PRESSURE SEWER PIPEWORK DETAIL PLANS REFER TO DRGS - 301 TO 304.
 3. FOR TYPICAL PROPERTY CONNECTION DETAILS REFER TO DRGS - 403 & 404.

PLAN
SCALE 1:250



CONSTRUCTION ISSUE

REV.	DATE	AMENDMENT	DRAWN	CHECK	DESIGN	VERIFY	SCALES	CLIENT	PROPERTY DESCRIPTION	PROJECT	PLAN TITLE	PROJECT No.	DISCIPLINE	NUMBER	REV.
A	15.09.2021	INITIAL ISSUE	J.C.	MP.C.	T.S.	MP.C.	0 5 10 A1 / A3 1:250 / 1:500	Hunter Office Unit 7/335 Hillsborough Rd Warners Bay N.S.W. 2282 Phone: (02) 4978 5100 Fax: (02) 4978 5199 email: hunter@adwjohnson.com.au www.adwjohnson.com.au ABN 62 129 445 398	PRECINCT 3 - WATAGAN PARK PROPOSED SUBDIVISION - STAGE 3.5 LOT 219 DP 755218, LOT 3 DP 1222727 CARROLL CIRCUIT, COORANBONG	POTABLE WATER, RECYCLED WATER AND PRESSURE SEWER RETICULATION	RECYCLE WATER DETAIL PLAN: SHEET 3 OF 4	239078(3.5)	WAT	203	2

239078(3.5)-WAT-204(1)

100mm AT FULL SIZE
This plan includes coloured information. If you have a black and white copy you do not have all of the information. This note is coloured RED.

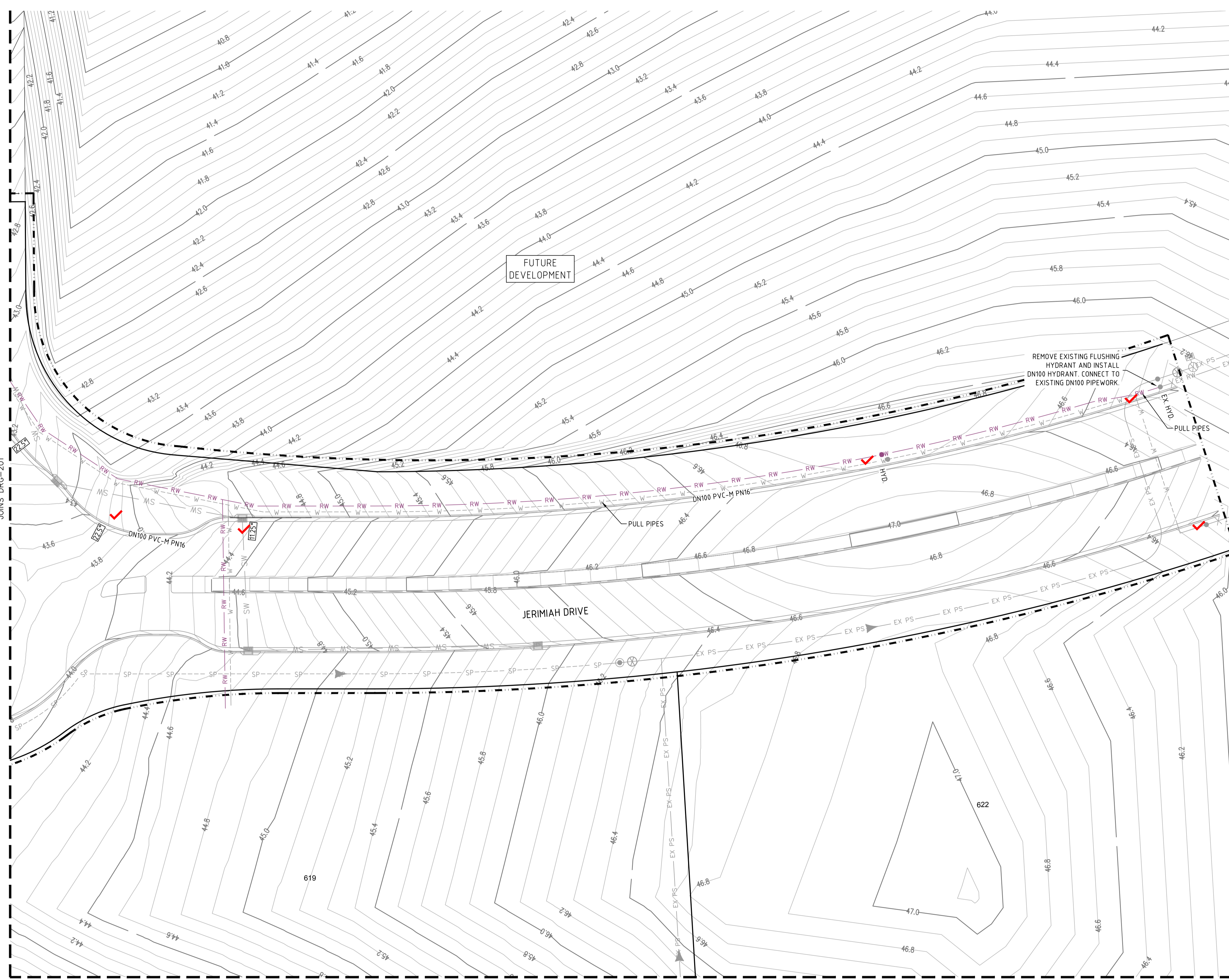

LEGEND

- RW — PVC-M POTABLE WATER RETICULATION
- RWS — POTABLE WATER PROPERTY SERVICE
- W — PVC-M RECYCLED WATER RETICULATION
- PWS — RECYCLED WATER PROPERTY SERVICE
- SP — PE PRESSURE SEWER RETICULATION
- PS — PE PRESSURE SEWER PROPERTY SERVICE
- EX PW — EXISTING POTABLE WATER RETICULATION
- EX RW — EXISTING RECYCLED WATER RETICULATION
- EX PS — EXISTING PRESSURE SEWER RETICULATION
- SW — STORMWATER PIPEWORK
- ✳ STOP VALVE
- HYDRANT
- FLU. HYD.
- PROPERTY SERVICE CONNECTION
- LAY WATER MAIN OVER STORMWATER PIPE (300mm MIN. VERTICAL CLEARANCE) - REFER TO WAT-1255-H
- PROPOSED EASEMENT
- SUBDIVISION STAGE BOUNDARY
- 6° 11.25° 22.5° HORIZONTAL BENDS - REFER TO THRUST BLOCK TABLE

- RECYCLED WATER PROPERTY SERVICE CONNECTIONS**
- TOTAL 28 CONNECTIONS
- SINGLE SERVICES IN ACCORDANCE WITH WAT-1106-V
 - 19 x SHORT SIDE
 - 5 x LONG SIDE
 - SPLIT SERVICES IN ACCORDANCE WITH WAT-1107-V
 - 2 x SHORT SIDE
 - 0 x LONG SIDE

RECYCLED WATER PIPE DATA		
PIPE SIZE (mm)	PIPE MATERIAL	TOTAL LENGTH (m)
DN100	PVC-M PN16	711
DN25 (LATERAL)	PE100 PN16	169

- NOTES:**
1. FOR POTABLE WATER PIPEWORK DETAIL PLANS REFER TO DRGS - 101 TO 104.
 2. FOR PRESSURE SEWER PIPEWORK DETAIL PLANS REFER TO DRGS - 301 TO 304.
 3. FOR TYPICAL PROPERTY CONNECTION DETAILS REFER TO DRGS - 403 & 404.

PLAN
SCALE 1:250



CONSTRUCTION ISSUE

<table border="1" style="width: 100%; border-collapse: collapse;"> <thead> <tr> <th>REV.</th> <th>DATE</th> <th>AMENDMENT</th> </tr> </thead> <tbody> <tr> <td>A</td> <td>15.09.2021</td> <td>INITIAL ISSUE</td> </tr> <tr> <td>B</td> <td>07.10.2021</td> <td>CLIENT COMMENTS</td> </tr> <tr> <td>0</td> <td>10.12.2021</td> <td>FOR CONSTRUCTION</td> </tr> <tr> <td>1</td> <td>16.03.2022</td> <td>LOT 619 CONNECTION ADDED</td> </tr> <tr> <td>2</td> <td>03.08.2022</td> <td>UPDATE WATER MAIN LOCATION</td> </tr> </tbody> </table>	REV.	DATE	AMENDMENT	A	15.09.2021	INITIAL ISSUE	B	07.10.2021	CLIENT COMMENTS	0	10.12.2021	FOR CONSTRUCTION	1	16.03.2022	LOT 619 CONNECTION ADDED	2	03.08.2022	UPDATE WATER MAIN LOCATION	<table border="1" style="width: 100%; border-collapse: collapse;"> <thead> <tr> <th>DRAWN</th> <th>CHECK</th> <th>DESIGN</th> <th>VERIFY</th> </tr> </thead> <tbody> <tr> <td>J.C.</td> <td>M.P.C.</td> <td>T.S.</td> <td>M.P.C.</td> </tr> <tr> <td>G.S.</td> <td>M.P.C.</td> <td>T.S.</td> <td>M.P.C.</td> </tr> <tr> <td>D.N.</td> <td>M.P.C.</td> <td>T.S.</td> <td>M.P.C.</td> </tr> <tr> <td>G.S.</td> <td>M.P.C.</td> <td>T.S.</td> <td>M.P.C.</td> </tr> </tbody> </table>	DRAWN	CHECK	DESIGN	VERIFY	J.C.	M.P.C.	T.S.	M.P.C.	G.S.	M.P.C.	T.S.	M.P.C.	D.N.	M.P.C.	T.S.	M.P.C.	G.S.	M.P.C.	T.S.	M.P.C.	<p>SCALES</p> <p>A1 / A3 1:250 / 1:500</p>	<p>adw Johnson</p> <p>Hunter Office Unit 7/335 Hillsborough Rd Warners Bay N.S.W. 2282 Phone: (02) 4978 5100 Fax: (02) 4978 5199 email: hunter@adwjohnson.com.au www.adwjohnson.com.au ABN 62 129 445 398</p>	<p>CLIENT</p> <p>JOHNSON PROPERTY GROUP</p>	<p>PROPERTY DESCRIPTION</p> <p>PRECINCT 3 - WATAGAN PARK PROPOSED SUBDIVISION - STAGE 3.5 LOT 219 DP 755218, LOT 3 DP 1222727 CARROLL CIRCUIT, COORANBONG</p>	<p>PROJECT</p> <p>POTABLE WATER, RECYCLED WATER AND PRESSURE SEWER RETICULATION</p> <p>PLAN TITLE</p> <p>RECYCLE WATER DETAIL PLAN: SHEET 4 OF 4</p>	<table border="1" style="width: 100%; border-collapse: collapse;"> <tr> <td>PROJECT No.</td> <td>DISCIPLINE</td> <td>NUMBER</td> <td>REV.</td> </tr> <tr> <td>239078(3.5)</td> <td>WAT</td> <td>204</td> <td>2</td> </tr> </table>	PROJECT No.	DISCIPLINE	NUMBER	REV.	239078(3.5)	WAT	204	2
REV.	DATE	AMENDMENT																																																			
A	15.09.2021	INITIAL ISSUE																																																			
B	07.10.2021	CLIENT COMMENTS																																																			
0	10.12.2021	FOR CONSTRUCTION																																																			
1	16.03.2022	LOT 619 CONNECTION ADDED																																																			
2	03.08.2022	UPDATE WATER MAIN LOCATION																																																			
DRAWN	CHECK	DESIGN	VERIFY																																																		
J.C.	M.P.C.	T.S.	M.P.C.																																																		
G.S.	M.P.C.	T.S.	M.P.C.																																																		
D.N.	M.P.C.	T.S.	M.P.C.																																																		
G.S.	M.P.C.	T.S.	M.P.C.																																																		
PROJECT No.	DISCIPLINE	NUMBER	REV.																																																		
239078(3.5)	WAT	204	2																																																		

239078(3.5)-WAT-304(1)

100mm AT FULL SIZE
This plan includes coloured information. If you have a black and white copy you do not have all of the information. This note is coloured red.

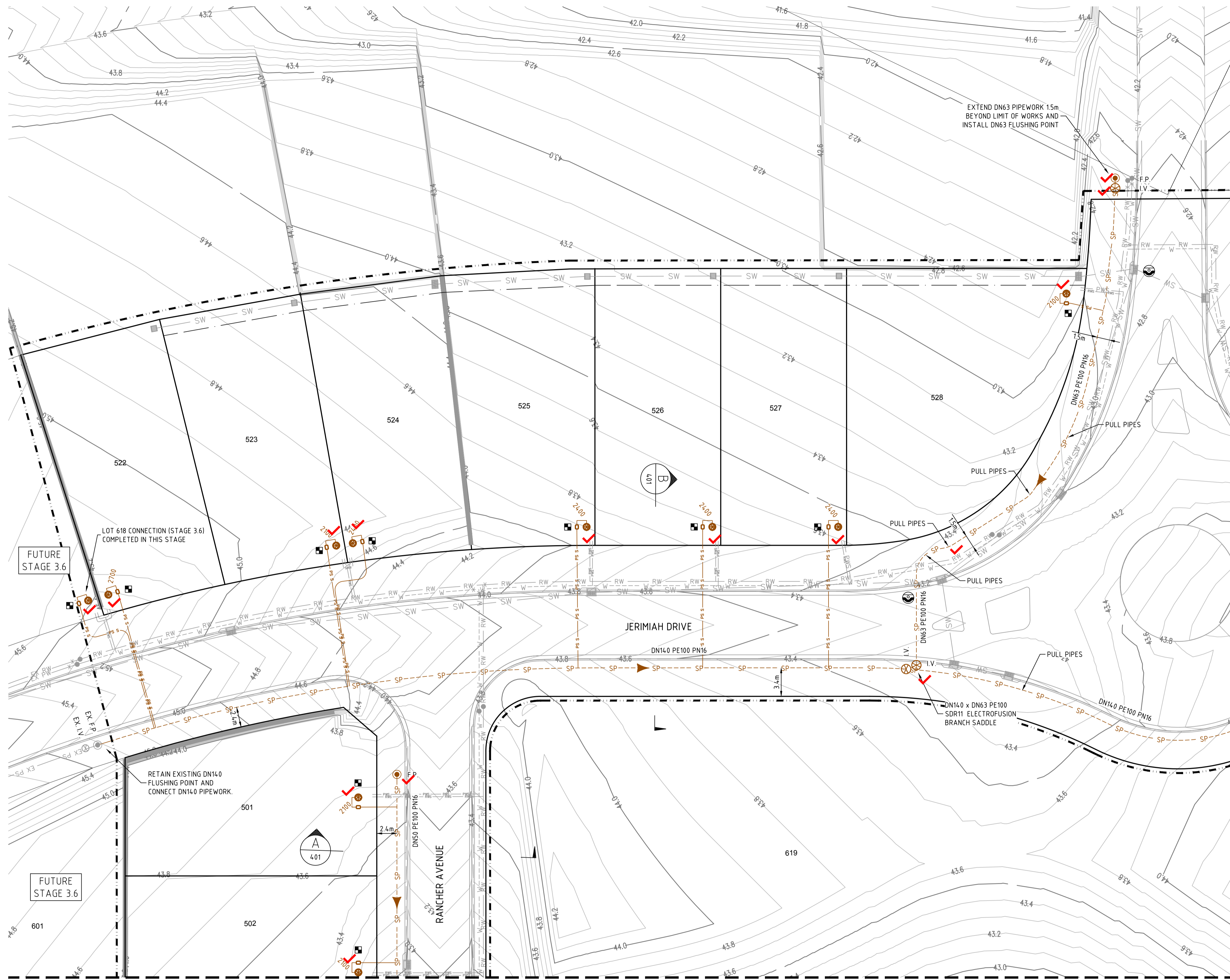

- LEGEND**
- SP PE PRESSURE SEWER RETICULATION
 - PS S PE PRESSURE SEWER PROPERTY SERVICE
 - W PVC-M POTABLE WATER RETICULATION
 - PWS POTABLE WATER PROPERTY SERVICE
 - RW PVC-M RECYCLED WATER RETICULATION
 - RWS RECYCLED WATER PROPERTY SERVICE
 - EX PS EXISTING PRESSURE SEWER RETICULATION
 - EX PW EXISTING POTABLE WATER RETICULATION
 - EX RW EXISTING RECYCLED WATER RETICULATION
 - SW STORMWATER PIPEWORK
 - I.V. ISOLATION VALVE
 - F.P. FLUSHING POINT
 - WASTEWATER COLLECTION TANK AND BOUNDARY KIT
 - PRESSURE SEWER TEMPORARY FLOW DIRECTION
 - PRESSURE SEWER FLOW DIRECTION
 - PROPERTY SERVICE CONNECTION
 - LAY PRESSURE SEWER MAIN UNDER STORMWATER PIPE (300mm MIN. VERTICAL CLEARANCE) - REFER TO WAT-1255-H
 - PROPOSED EASEMENT
 - SUBDIVISION STAGE BOUNDARY

- PRESSURE SEWER PROPERTY SERVICE CONNECTIONS**
TOTAL 29 CONNECTIONS
• SINGLE SERVICES
- 22 x SHORT SIDE
- 7 x LONG SIDE
- ✳ PROPERTY SERVICE CONNECTION.** DENOTES PROPERTY LATERAL TO BE INSTALLED ON EXISTING MAIN. LATERAL CONNECTIONS TO EXISTING MAIN SHALL BE TREATED AS A NEW RETICULATION MAIN (i.e. ADVANCED NOTICE FOR CONNECTION, PRESSURE TESTING etc.). CONNECTION TO BE MADE TO EXISTING MAIN WITH PLASSON TAPPING SADDLE IN ACCORDANCE WITH THE MANUFACTURERS RECOMMENDATIONS (REFER WAT-1108-VI).

PRESSURE SEWER PIPE DATA		
PIPE SIZE (mm)	PIPE MATERIAL	TOTAL LENGTH (m)
DN140	PE100 PN16	215
DN63	PE100 PN16	69
DN50	PE100 PN16	54

- NOTES:**
- FOR POTABLE WATER PIPEWORK DETAIL PLANS REFER TO DRGS - 101 TO 104.
 - FOR RECYCLED WATER PIPEWORK DETAIL PLANS REFER TO DRGS - 201 TO 204.
 - FOR TYPICAL PROPERTY CONNECTION DETAILS REFER TO DRGS - 403 & 404.
 - FOR FLUSHING POINT TYPICAL DETAILS REFER TO STANDARD DRAWING PSS-1017-FS.
 - CONTRACTOR MAY BEND POLYETHYLENE PIPEWORK IN PLACE OF USING STANDARD FITTINGS WITH A MIN. BENDING RADIUS OF 20 x PIPE DIAM.
 - ALL BENDS SHALL BE ELECTROFUSION SWEEP BENDS (FABRICATED BENDS SHALL NOT BE USED).**



CONSTRUCTION ISSUE

JOINS DRG-302

PLAN
SCALE 1:250

REV.	DATE	AMENDMENT	DRAWN	CHECK	DESIGN	VERIFY	SCALES
A	15.09.2021	INITIAL ISSUE	J.C.	M.P.C.	T.S.	M.P.C.	0 5 10 A1 / A3
B	07.10.2021	CLIENT COMMENTS	G.S.	M.P.C.	T.S.	M.P.C.	1:250 / 1:500
0	10.12.2021	FOR CONSTRUCTION	G.S.	M.P.C.	T.S.	M.P.C.	
1	16.03.2022	LOT 619 CONNECTION ADDED	D.N.	M.P.C.	T.S.	M.P.C.	
2	03.08.2022	UPDATE WATER MAIN LOCATION	G.S.	M.P.C.	T.S.	M.P.C.	

DRAWN	CHECK	DESIGN	VERIFY
J.C.	M.P.C.	T.S.	M.P.C.
G.S.	M.P.C.	T.S.	M.P.C.
G.S.	M.P.C.	T.S.	M.P.C.
D.N.	M.P.C.	T.S.	M.P.C.
G.S.	M.P.C.	T.S.	M.P.C.

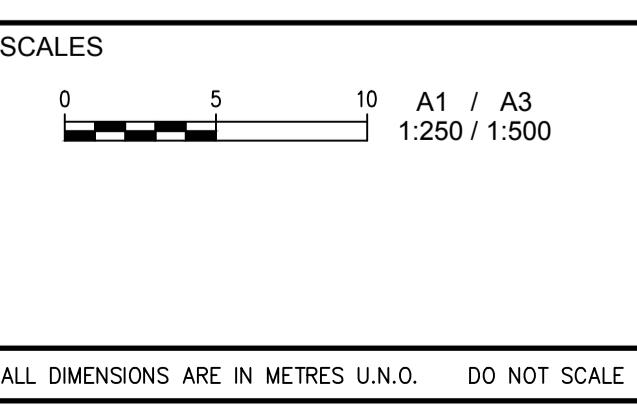

adw
Johnson

Hunter Office
Unit 7/335 Hillsborough Rd
Warners Bay N.S.W. 2282
Phone: (02) 4978 5100
Fax: (02) 4978 5199
email: hunter@adwjohnson.com.au
www.adwjohnson.com.au
ABN 62 129 445 398

CLIENT

JOHNSON
PROPERTY
GROUP

PROPERTY DESCRIPTION

PRECINCT 3 - WATAGAN PARK
PROPOSED SUBDIVISION - STAGE 3.5
LOT 219 DP 755218, LOT 3 DP 1222727
CARROLL CIRCUIT, COORANBONG

PROJECT	POTABLE WATER, RECYCLED WATER AND PRESSURE SEWER RETICULATION				
PLAN TITLE	PRESSURE SEWER DETAIL PLAN: SHEET 1 OF 4				
SURVEYED	DATUM	PROJECT No.	DISCIPLINE	NUMBER	REV.
ADW Johnson	GDA94 M.G.A. ZONE 56	A.H.D.	239078(3.5) - WAT	301	2

239078(3.5)-WAT-304(1)

100mm AT FULL SIZE
This plan includes coloured information. If you have a black and white copy you do not have all of the information. This note is coloured RED.

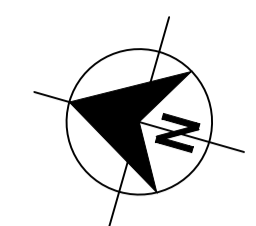
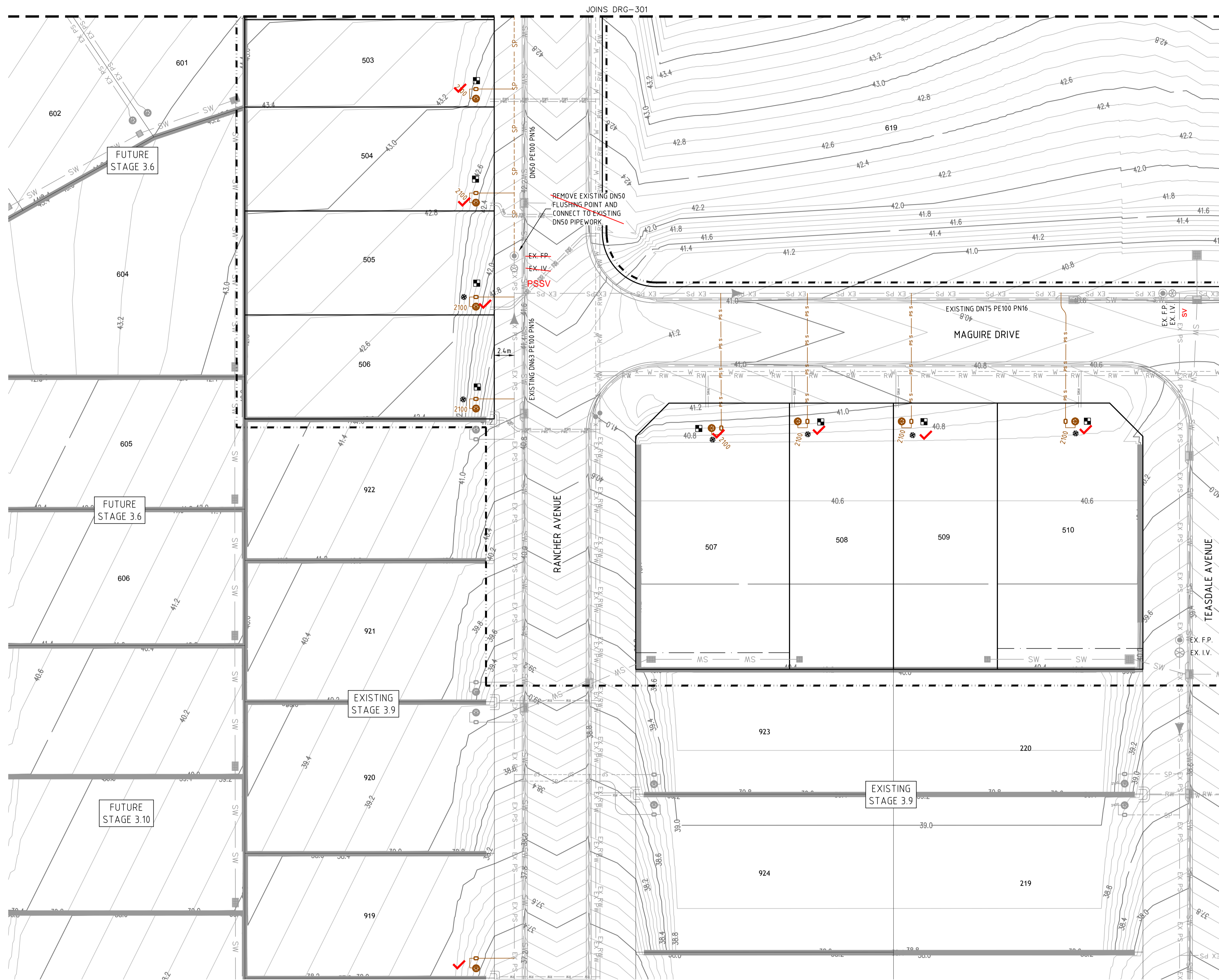

- LEGEND**
- SP PE PRESSURE SEWER RETICULATION
 - PS S PE PRESSURE SEWER PROPERTY SERVICE
 - W PVC-M POTABLE WATER RETICULATION
 - PWS POTABLE WATER PROPERTY SERVICE
 - RW PVC-M RECYCLED WATER RETICULATION
 - RWS RECYCLED WATER PROPERTY SERVICE
 - EX PS EXISTING PRESSURE SEWER RETICULATION
 - EX PW EXISTING POTABLE WATER RETICULATION
 - EX RW EXISTING RECYCLED WATER RETICULATION
 - SW STORMWATER PIPEWORK
 - I.V. ISOLATION VALVE
 - F.P. FLUSHING POINT
 - WASTEWATER COLLECTION TANK AND BOUNDARY KIT
 - PRESSURE SEWER TEMPORARY FLOW DIRECTION
 - PRESSURE SEWER FLOW DIRECTION
 - PROPERTY SERVICE CONNECTION
 - LAY PRESSURE SEWER MAIN UNDER STORMWATER PIPE (300mm MIN. VERTICAL CLEARANCE) - REFER TO WAT-1255-H
 - PROPOSED EASEMENT
 - SUBDIVISION STAGE BOUNDARY

- PRESSURE SEWER PROPERTY SERVICE CONNECTIONS**
TOTAL 29 CONNECTIONS
- SINGLE SERVICES
 - 22 x SHORT SIDE
 - 7 x LONG SIDE
- ✳ PROPERTY SERVICE CONNECTION. DENOTES PROPERTY LATERAL TO BE INSTALLED ON EXISTING MAIN. LATERAL CONNECTIONS TO EXISTING MAIN SHALL BE TREATED AS A NEW RETICULATION MAIN (i.e. ADVANCED NOTICE FOR CONNECTION, PRESSURE TESTING etc.). CONNECTION TO BE MADE TO EXISTING MAIN WITH PLASSON TAPPING SADDLE IN ACCORDANCE WITH THE MANUFACTURERS RECOMMENDATIONS (REFER WAT-1108-VI).**

PRESSURE SEWER PIPE DATA		
PIPE SIZE (mm)	PIPE MATERIAL	TOTAL LENGTH (m)
DN140	PE100 PN16	215
DN63	PE100 PN16	69
DN50	PE100 PN16	54

- NOTES:**
- FOR POTABLE WATER PIPEWORK DETAIL PLANS REFER TO DRGS - 101 TO 104.
 - FOR RECYCLED WATER PIPEWORK DETAIL PLANS REFER TO DRGS - 201 TO 204.
 - FOR TYPICAL PROPERTY CONNECTION DETAILS REFER TO DRGS - 403 & 404.
 - FOR FLUSHING POINT TYPICAL DETAILS REFER TO STANDARD DRAWING PSS-1017-FS.
 - CONTRACTOR MAY BEND POLYETHYLENE PIPEWORK IN PLACE OF USING STANDARD FITTINGS WITH A MIN. BENDING RADIUS OF 20 x PIPE DIAM.
 - ALL BENDS SHALL BE ELECTROFUSION SWEEP BENDS (FABRICATED BENDS SHALL NOT BE USED).**



CONSTRUCTION ISSUE

PLAN
SCALE 1:250

<table border="1"> <thead> <tr> <th>REV.</th> <th>DATE</th> <th>AMENDMENT</th> <th>DRAWN</th> <th>CHECK</th> <th>DESIGN</th> <th>VERIFY</th> <th>SCALES</th> </tr> </thead> <tbody> <tr> <td>A</td> <td>15.09.2021</td> <td>INITIAL ISSUE</td> <td>J.C.</td> <td>MP.C.</td> <td>T.S.</td> <td>MP.C.</td> <td rowspan="4"> </td> </tr> <tr> <td>B</td> <td>07.10.2021</td> <td>CLIENT COMMENTS FOR CONSTRUCTION</td> <td>G.S.</td> <td>MP.C.</td> <td>T.S.</td> <td>MP.C.</td> </tr> <tr> <td>0</td> <td>10.12.2021</td> <td>FOR CONSTRUCTION</td> <td>G.S.</td> <td>MP.C.</td> <td>T.S.</td> <td>MP.C.</td> </tr> <tr> <td>1</td> <td>16.03.2022</td> <td>LOT 619 CONNECTION ADDED</td> <td>D.N.</td> <td>MP.C.</td> <td>T.S.</td> <td>MP.C.</td> </tr> <tr> <td>2</td> <td>03.08.2022</td> <td>UPDATE WATER MAIN LOCATION</td> <td>G.S.</td> <td>MP.C.</td> <td>T.S.</td> <td>MP.C.</td> <td></td> </tr> </tbody> </table>	REV.	DATE	AMENDMENT	DRAWN	CHECK	DESIGN	VERIFY	SCALES	A	15.09.2021	INITIAL ISSUE	J.C.	MP.C.	T.S.	MP.C.		B	07.10.2021	CLIENT COMMENTS FOR CONSTRUCTION	G.S.	MP.C.	T.S.	MP.C.	0	10.12.2021	FOR CONSTRUCTION	G.S.	MP.C.	T.S.	MP.C.	1	16.03.2022	LOT 619 CONNECTION ADDED	D.N.	MP.C.	T.S.	MP.C.	2	03.08.2022	UPDATE WATER MAIN LOCATION	G.S.	MP.C.	T.S.	MP.C.		<p>adw Johnson</p> <p>Hunter Office Unit 7/335 Hillsborough Rd Warners Bay N.S.W. 2282 Phone: (02) 4978 5100 Fax: (02) 4978 5199 email: hunter@adwjohnson.com.au www.adwjohnson.com.au ABN 62 129 445 398</p>	<p>CLIENT</p> <p>JOHNSON PROPERTY GROUP</p>	<p>PROPERTY DESCRIPTION</p> <p>PRECINCT 3 - WATAGAN PARK PROPOSED SUBDIVISION - STAGE 3.5 LOT 219 DP 755218, LOT 3 DP 1222727 CARROLL CIRCUIT, COORANBONG</p>	<p>PROJECT POTABLE WATER, RECYCLED WATER AND PRESSURE SEWER RETICULATION</p> <p>PLAN TITLE PRESSURE SEWER DETAIL PLAN: SHEET 2 OF 4</p>	<table border="1"> <tr> <th>SURVEYED</th> <th>DATUM</th> <th>PROJECT No.</th> <th>DISCIPLINE</th> <th>NUMBER</th> <th>REV.</th> </tr> <tr> <td>ADW Johnson</td> <td>GDA94 M.G.A. ZONE 56 A.H.D.</td> <td>239078(3.5)</td> <td>WAT</td> <td>302</td> <td>2</td> </tr> </table>	SURVEYED	DATUM	PROJECT No.	DISCIPLINE	NUMBER	REV.	ADW Johnson	GDA94 M.G.A. ZONE 56 A.H.D.	239078(3.5)	WAT	302	2
REV.	DATE	AMENDMENT	DRAWN	CHECK	DESIGN	VERIFY	SCALES																																																							
A	15.09.2021	INITIAL ISSUE	J.C.	MP.C.	T.S.	MP.C.																																																								
B	07.10.2021	CLIENT COMMENTS FOR CONSTRUCTION	G.S.	MP.C.	T.S.	MP.C.																																																								
0	10.12.2021	FOR CONSTRUCTION	G.S.	MP.C.	T.S.	MP.C.																																																								
1	16.03.2022	LOT 619 CONNECTION ADDED	D.N.	MP.C.	T.S.	MP.C.																																																								
2	03.08.2022	UPDATE WATER MAIN LOCATION	G.S.	MP.C.	T.S.	MP.C.																																																								
SURVEYED	DATUM	PROJECT No.	DISCIPLINE	NUMBER	REV.																																																									
ADW Johnson	GDA94 M.G.A. ZONE 56 A.H.D.	239078(3.5)	WAT	302	2																																																									

239078(3.5)-WAT-304(1)

100mm AT FULL SIZE
This plan includes coloured information. If you have a black and white copy you do not have all of the information. This note is coloured RED.

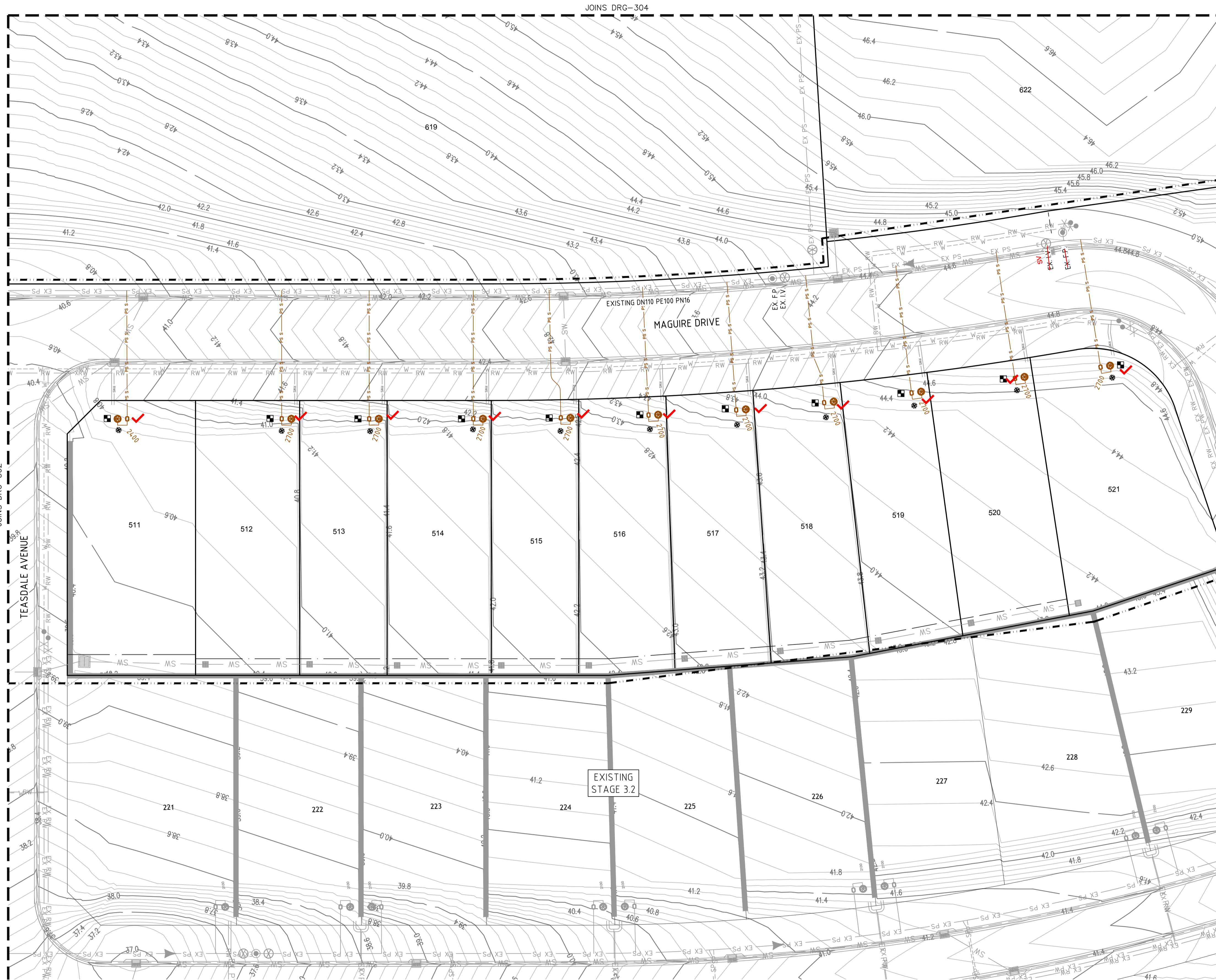

- LEGEND**
- SP PE PRESSURE SEWER RETICULATION
 - PS S PE PRESSURE SEWER PROPERTY SERVICE
 - W PVC-M POTABLE WATER RETICULATION
 - PWS POTABLE WATER PROPERTY SERVICE
 - RW PVC-M RECYCLED WATER RETICULATION
 - RWS RECYCLED WATER PROPERTY SERVICE
 - EX PS EXISTING PRESSURE SEWER RETICULATION
 - EX PW EXISTING POTABLE WATER RETICULATION
 - EX RW EXISTING RECYCLED WATER RETICULATION
 - SW STORMWATER PIPEWORK
 - I.V. ISOLATION VALVE
 - F.P. FLUSHING POINT
 - WASTEWATER COLLECTION TANK AND BOUNDARY KIT
 - PRESSURE SEWER TEMPORARY FLOW DIRECTION
 - PRESSURE SEWER FLOW DIRECTION
 - PROPERTY SERVICE CONNECTION
 - LAY PRESSURE SEWER MAIN UNDER STORMWATER PIPE (300mm MIN. VERTICAL CLEARANCE) - REFER TO WAT-1255-H
 - PROPOSED EASEMENT
 - SUBDIVISION STAGE BOUNDARY

- PROPERTY SERVICE CONNECTIONS**
- TOTAL 29 CONNECTIONS
 - SINGLE SERVICES
 - 22 x SHORT SIDE
 - 7 x LONG SIDE
 - PROPERTY SERVICE CONNECTION. DENOTES PROPERTY LATERAL TO BE INSTALLED ON EXISTING MAIN. LATERAL CONNECTIONS TO EXISTING MAIN SHALL BE TREATED AS A NEW RETICULATION MAIN (i.e. ADVANCED NOTICE FOR CONNECTION, PRESSURE TESTING etc.). CONNECTION TO BE MADE TO EXISTING MAIN WITH PLASSON TAPPING SADDLE IN ACCORDANCE WITH THE MANUFACTURERS RECOMMENDATIONS (REFER WAT-1108-VI).

PRESSURE SEWER PIPE DATA		
PIPE SIZE (mm)	PIPE MATERIAL	TOTAL LENGTH (m)
DN140	PE100 PN16	215
DN63	PE100 PN16	69
DN50	PE100 PN16	54

- NOTES:**
- FOR POTABLE WATER PIPEWORK DETAIL PLANS REFER TO DRGS - 101 TO 104.
 - FOR RECYCLED WATER PIPEWORK DETAIL PLANS REFER TO DRGS - 201 TO 204.
 - FOR TYPICAL PROPERTY CONNECTION DETAILS REFER TO DRGS - 403 & 404.
 - FOR FLUSHING POINT TYPICAL DETAILS REFER TO STANDARD DRAWING PSS-1017-FS.
 - CONTRACTOR MAY BEND POLYETHYLENE PIPEWORK IN PLACE OF USING STANDARD FITTINGS WITH A MIN. BENDING RADIUS OF 20 x PIPE DIAM.
 - ALL BENDS SHALL BE ELECTROFUSION SWEEP BENDS (FABRICATED BENDS SHALL NOT BE USED).



CONSTRUCTION ISSUE

PLAN
SCALE 1:250

REV.	DATE	AMENDMENT	DRAWN	CHECK	DESIGN	VERIFY	SCALES
A	15.09.2021	INITIAL ISSUE	J.C.	M.P.C.	T.S.	M.P.C.	
B	07.10.2021	CLIENT COMMENTS	G.S.	M.P.C.	T.S.	M.P.C.	
0	10.12.2021	FOR CONSTRUCTION	G.S.	M.P.C.	T.S.	M.P.C.	
1	16.03.2022	LOT 619 CONNECTION ADDED	D.N.	M.P.C.	T.S.	M.P.C.	
2	03.08.2022	UPDATE WATER MAIN LOCATION	G.S.	M.P.C.	T.S.	M.P.C.	

adw Johnson

Hunter Office
Unit 7/335 Hillsborough Rd
Warners Bay N.S.W. 2282
Phone: (02) 4978 5100
Fax: (02) 4978 5199
email: hunter@adwjohnson.com.au
www.adwjohnson.com.au
ABN 62 129 445 398

JOHNSON PROPERTY GROUP

CLIENT

PROPERTY DESCRIPTION
PRECINCT 3 - WATAGAN PARK
PROPOSED SUBDIVISION - STAGE 3.5
LOT 219 DP 755218, LOT 3 DP 1222727
CARROLL CIRCUIT, COORANBONG

PROJECT	POTABLE WATER, RECYCLED WATER AND PRESSURE SEWER RETICULATION		
PLAN TITLE	PRESSURE SEWER DETAIL PLAN: SHEET 3 OF 4		
PROJECT No.	DISCIPLINE	NUMBER	REV.
239078(3.5)	WAT	303	2

239078(3.5)-WAT-304(1)

100mm AT FULL SIZE
This plan includes coloured information. If you have a black and white copy you do not have all of the information. This note is coloured red.

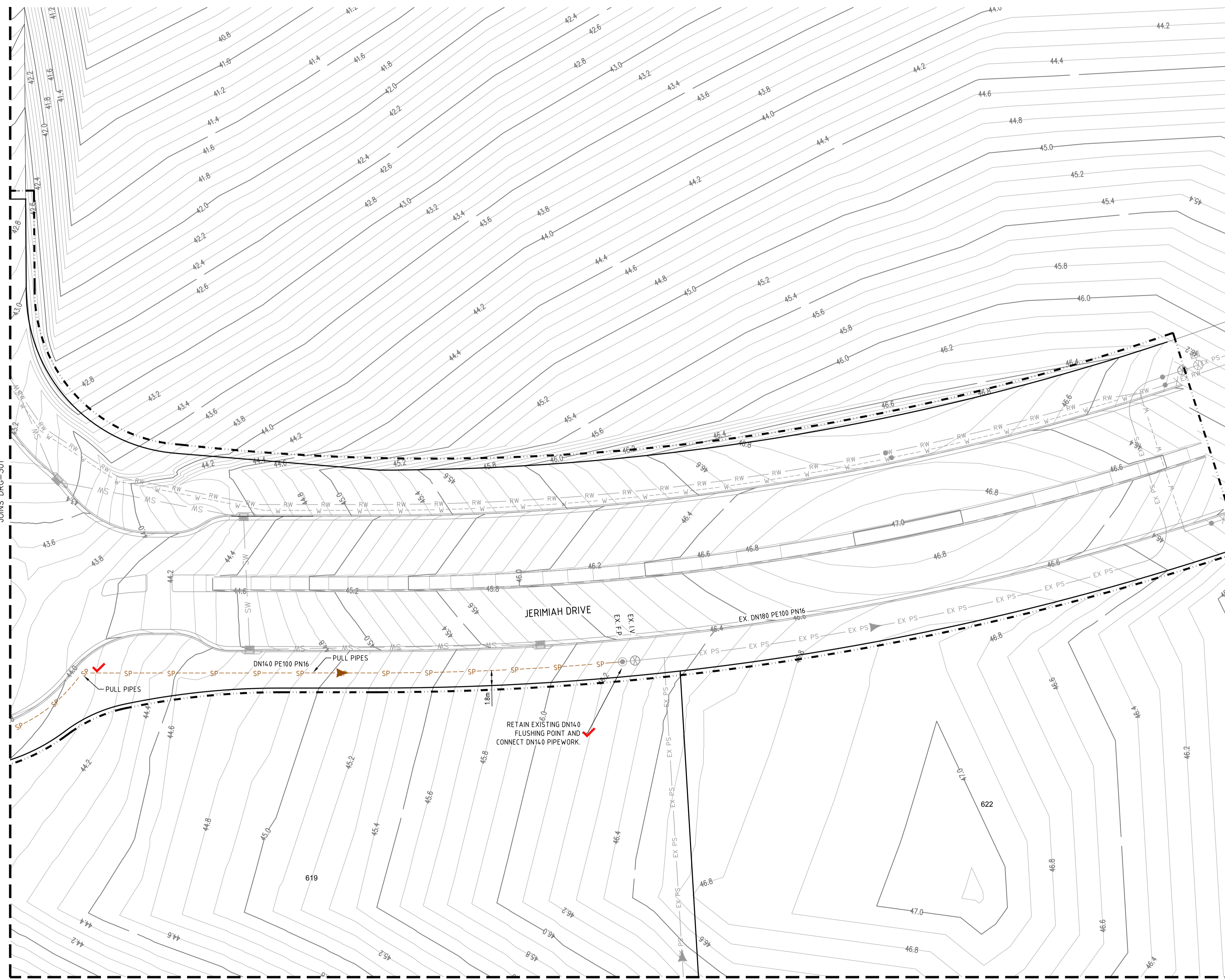

- LEGEND**
- SP PE PRESSURE SEWER RETICULATION
 - PS S PE PRESSURE SEWER PROPERTY SERVICE
 - W PVC-M POTABLE WATER RETICULATION
 - PWS POTABLE WATER PROPERTY SERVICE
 - RW PVC-M RECYCLED WATER RETICULATION
 - RWS RECYCLED WATER PROPERTY SERVICE
 - EX PS EXISTING PRESSURE SEWER RETICULATION
 - EX PW EXISTING POTABLE WATER RETICULATION
 - EX RW EXISTING RECYCLED WATER RETICULATION
 - SW STORMWATER PIPEWORK
 - I.V. ISOLATION VALVE
 - F.P. FLUSHING POINT
 - WASTEWATER COLLECTION TANK AND BOUNDARY KIT
 - PRESSURE SEWER TEMPORARY FLOW DIRECTION
 - PRESSURE SEWER FLOW DIRECTION
 - PROPERTY SERVICE CONNECTION
 - LAY PRESSURE SEWER MAIN UNDER STORMWATER PIPE (300mm MIN. VERTICAL CLEARANCE) - REFER TO WAT-1255-H
 - PROPOSED EASEMENT
 - SUBDIVISION STAGE BOUNDARY

- PRESSURE SEWER PROPERTY SERVICE CONNECTIONS**
- TOTAL 29 CONNECTIONS
 - SINGLE SERVICES
 - 22 x SHORT SIDE
 - 7 x LONG SIDE
 - * PROPERTY SERVICE CONNECTION. DENOTES PROPERTY LATERAL TO BE INSTALLED ON EXISTING MAIN. LATERAL CONNECTIONS TO EXISTING MAIN SHALL BE TREATED AS A NEW RETICULATION MAIN (i.e. ADVANCED NOTICE FOR CONNECTION, PRESSURE TESTING etc.) CONNECTION TO BE MADE TO EXISTING MAIN WITH PLASSON TAPPING SADDLE IN ACCORDANCE WITH THE MANUFACTURERS RECOMMENDATIONS (REFER WAT-1108-VI).

PRESSURE SEWER PIPE DATA		
PIPE SIZE (mm)	PIPE MATERIAL	TOTAL LENGTH (m)
DN140	PE100 PN16	215
DN63	PE100 PN16	69
DN50	PE100 PN16	54

- NOTES:**
1. FOR POTABLE WATER PIPEWORK DETAIL PLANS REFER TO DRGS - 101 TO 104.
 2. FOR RECYCLED WATER PIPEWORK DETAIL PLANS REFER TO DRGS - 201 TO 204.
 3. FOR TYPICAL PROPERTY CONNECTION DETAILS REFER TO DRGS - 403 & 404.
 4. FOR FLUSHING POINT TYPICAL DETAILS REFER TO STANDARD DRAWING PSS-1017-FS.
 5. CONTRACTOR MAY BEND POLYETHYLENE PIPEWORK IN PLACE OF USING STANDARD FITTINGS WITH A MIN. BENDING RADIUS OF 20 x PIPE DIAM.
 6. ALL BENDS SHALL BE ELECTROFUSION SWEEP BENDS (FABRICATED BENDS SHALL NOT BE USED).



PLAN
SCALE 1:250

CONSTRUCTION ISSUE

<table border="1" style="width: 100%; border-collapse: collapse;"> <tr><th>REV.</th><th>DATE</th><th>AMENDMENT</th></tr> <tr><td>A</td><td>15.09.2021</td><td>INITIAL ISSUE</td></tr> <tr><td>B</td><td>07.10.2021</td><td>CLIENT COMMENTS</td></tr> <tr><td>0</td><td>10.12.2021</td><td>FOR CONSTRUCTION</td></tr> <tr><td>1</td><td>16.03.2022</td><td>LOT 619 CONNECTION ADDED</td></tr> <tr><td>2</td><td>03.08.2022</td><td>UPDATE WATER MAIN LOCATION</td></tr> </table>	REV.	DATE	AMENDMENT	A	15.09.2021	INITIAL ISSUE	B	07.10.2021	CLIENT COMMENTS	0	10.12.2021	FOR CONSTRUCTION	1	16.03.2022	LOT 619 CONNECTION ADDED	2	03.08.2022	UPDATE WATER MAIN LOCATION	<table border="1" style="width: 100%; border-collapse: collapse;"> <tr><th>DRAWN</th><th>CHECK</th><th>DESIGN</th><th>VERIFY</th></tr> <tr><td>J.C.</td><td>M.P.C.</td><td>T.S.</td><td>M.P.C.</td></tr> <tr><td>G.S.</td><td>M.P.C.</td><td>T.S.</td><td>M.P.C.</td></tr> <tr><td>G.S.</td><td>M.P.C.</td><td>T.S.</td><td>M.P.C.</td></tr> <tr><td>D.N.</td><td>M.P.C.</td><td>T.S.</td><td>M.P.C.</td></tr> <tr><td>G.S.</td><td>M.P.C.</td><td>T.S.</td><td>M.P.C.</td></tr> </table>	DRAWN	CHECK	DESIGN	VERIFY	J.C.	M.P.C.	T.S.	M.P.C.	G.S.	M.P.C.	T.S.	M.P.C.	G.S.	M.P.C.	T.S.	M.P.C.	D.N.	M.P.C.	T.S.	M.P.C.	G.S.	M.P.C.	T.S.	M.P.C.	<p>SCALES</p> <p>A1 / A3 1:250 / 1:500</p>	<p>Hunter Office Unit 7/335 Hillsborough Rd Warners Bay N.S.W. 2282 Phone: (02) 4978 5100 Fax: (02) 4978 5199 email: hunter@adwjohnson.com.au www.adwjohnson.com.au ABN 62 129 445 398</p>	<p>CLIENT</p>	<p>PROPERTY DESCRIPTION</p> <p>PRECINCT 3 - WATAGAN PARK PROPOSED SUBDIVISION - STAGE 3.5 LOT 219 DP 755218, LOT 3 DP 1222727 CARROLL CIRCUIT, COORANBONG</p>	<p>PROJECT</p> <p>POTABLE WATER, RECYCLED WATER AND PRESSURE SEWER RETICULATION</p> <p>PLAN TITLE</p> <p>PRESSURE SEWER DETAIL PLAN: SHEET 4 OF 4</p>
REV.	DATE	AMENDMENT																																														
A	15.09.2021	INITIAL ISSUE																																														
B	07.10.2021	CLIENT COMMENTS																																														
0	10.12.2021	FOR CONSTRUCTION																																														
1	16.03.2022	LOT 619 CONNECTION ADDED																																														
2	03.08.2022	UPDATE WATER MAIN LOCATION																																														
DRAWN	CHECK	DESIGN	VERIFY																																													
J.C.	M.P.C.	T.S.	M.P.C.																																													
G.S.	M.P.C.	T.S.	M.P.C.																																													
G.S.	M.P.C.	T.S.	M.P.C.																																													
D.N.	M.P.C.	T.S.	M.P.C.																																													
G.S.	M.P.C.	T.S.	M.P.C.																																													
<p>DESIGN FILE N:\239078\239078(3)\DWG's\Engineering\Water & Sewer\Stage 3.5 Water and Sewer\X--239078(3.5)-WAT-DESIGN.dwg</p>		<p>ALL DIMENSIONS ARE IN METRES U.N.O. DO NOT SCALE</p>		<p>SURVEYED</p> <p>ADW Johnson</p>		<p>DATUM</p> <p>GDA94 M.G.A. ZONE 56 A.H.D.</p>		<p>PROJECT No.</p> <p>239078(3.5) -</p>		<p>DISCIPLINE</p> <p>WAT</p>		<p>NUMBER</p> <p>304</p>		<p>REV.</p> <p>2</p>																																		

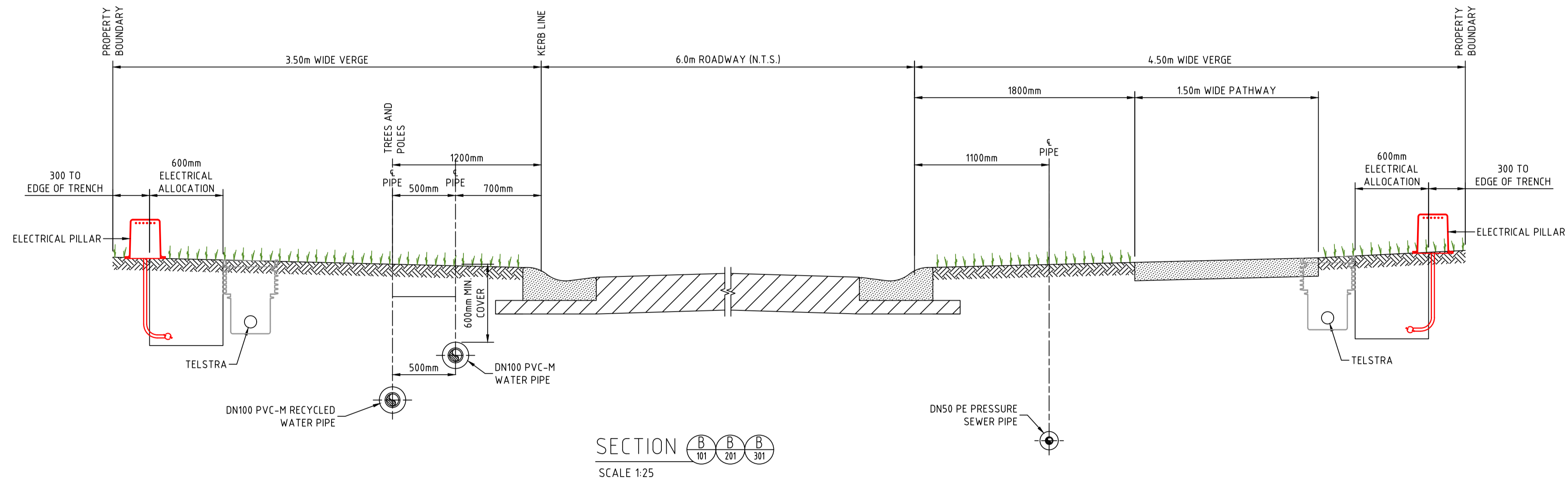
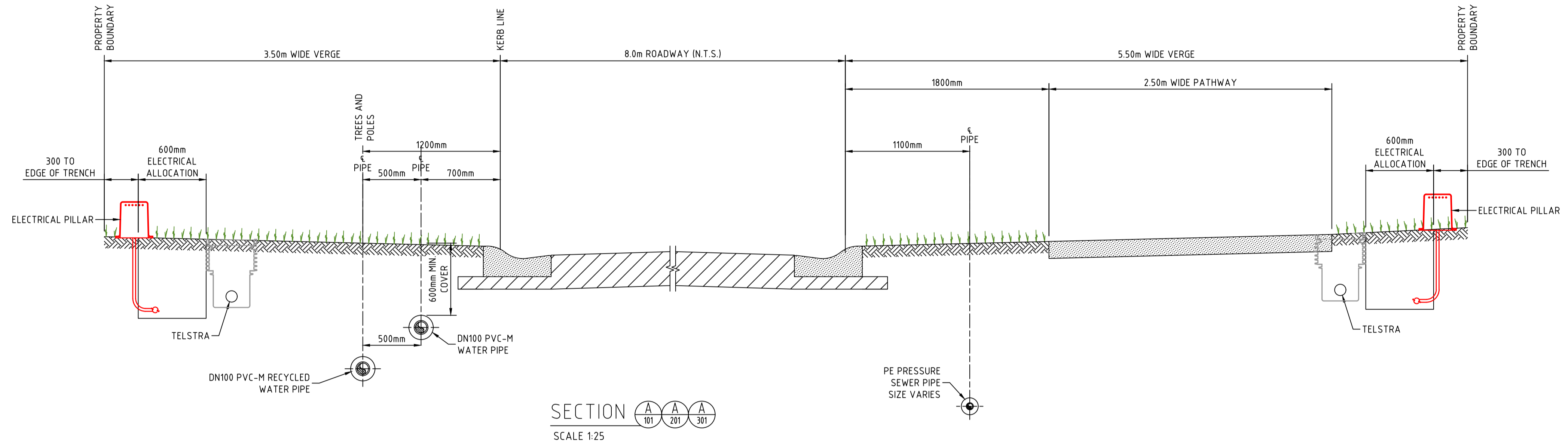

100mm AT FULL SIZE
This plan includes coloured information. If you have a black and white copy you do not have all of the information. This note is coloured RED.



CONSTRUCTION ISSUE

REV.	DATE	AMENDMENT	DRAWN	CHECK	DESIGN	VERIFY	SCALES
A	15.09.2021	INITIAL ISSUE	J.C.	MP.C.	T.S.	MP.C.	
B	07.10.2021	CLIENT COMMENTS	G.S.	MP.C.	T.S.	MP.C.	
0	10.12.2021	FOR CONSTRUCTION	G.S.	MP.C.	T.S.	MP.C.	
1	16.03.2022	LOT 619 CONNECTION ADDED	D.N.	MP.C.	T.S.	MP.C.	
2	03.08.2022	UPDATE WATER MAIN LOCATION	G.S.	MP.C.	T.S.	MP.C.	

DESIGN FILE	N:\239078\239078(3)\DWG's\Engineering\Water & Sewer\Stage 3.5 Water and Sewer\X-239078(3.5)-WAT-DESIGN.dwg
ALL DIMENSIONS ARE IN METRES U.N.O.	DO NOT SCALE

adw Johnson
Hunter Office
Unit 7/335 Hillsborough Rd
Warners Bay N.S.W. 2282
Phone: (02) 4978 5100
Fax: (02) 4978 5199
email: hunter@adwjohnson.com.au
www.adwjohnson.com.au
ABN 62 129 445 398

CLIENT
JOHNSON PROPERTY GROUP

PROPERTY DESCRIPTION
PRECINCT 3 - WATAGAN PARK
PROPOSED SUBDIVISION - STAGE 3.5
LOT 219 DP 755218, LOT 3 DP 1222727
CARROLL CIRCUIT, COORANBONG

PROJECT	POTABLE WATER, RECYCLED WATER AND PRESSURE SEWER RETICULATION		
PLAN TITLE	TYPICAL CROSS SECTIONS: A & B		
SURVEYED	DATUM	PROJECT No.	DISCIPLINE
ADW Johnson	GDA94 M.G.A. ZONE 56 A.H.D.	239078(3.5) - WAT	NUMBER
			401
			REV.
			2

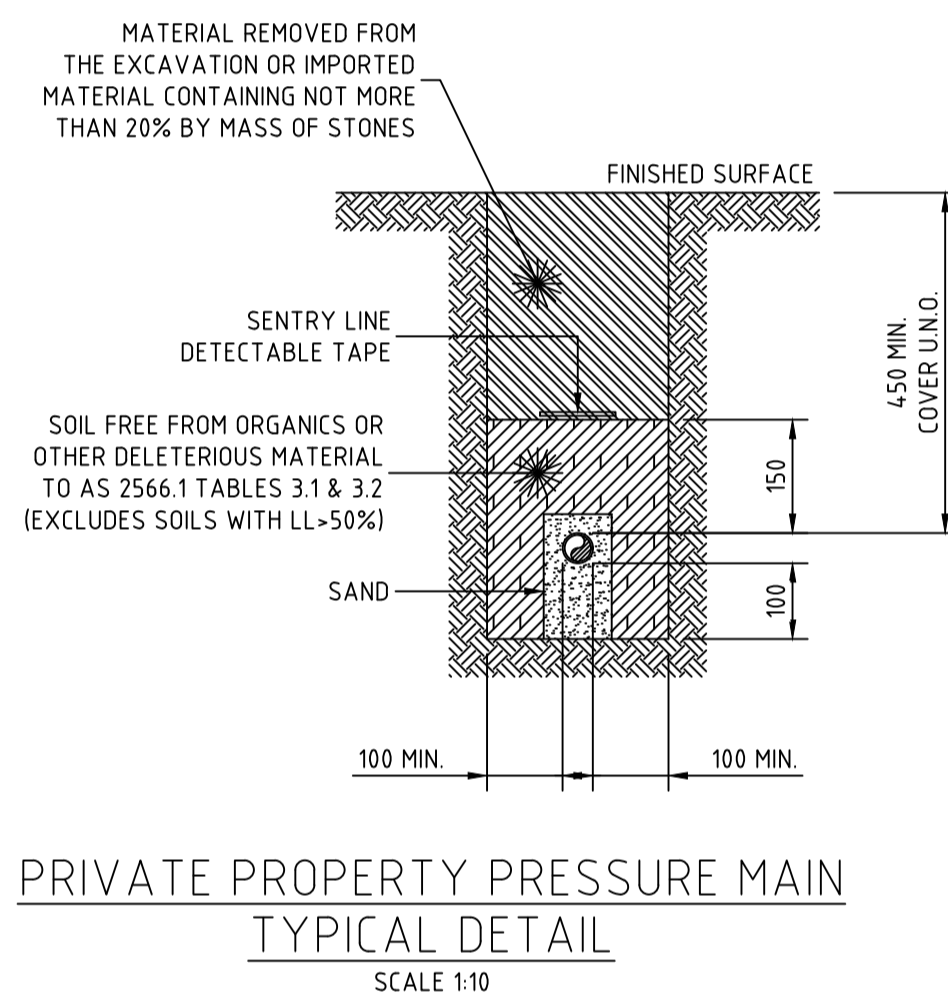

PRIVATE PROPERTY PRESSURE MAIN
TYPICAL DETAIL
SCALE 1:10

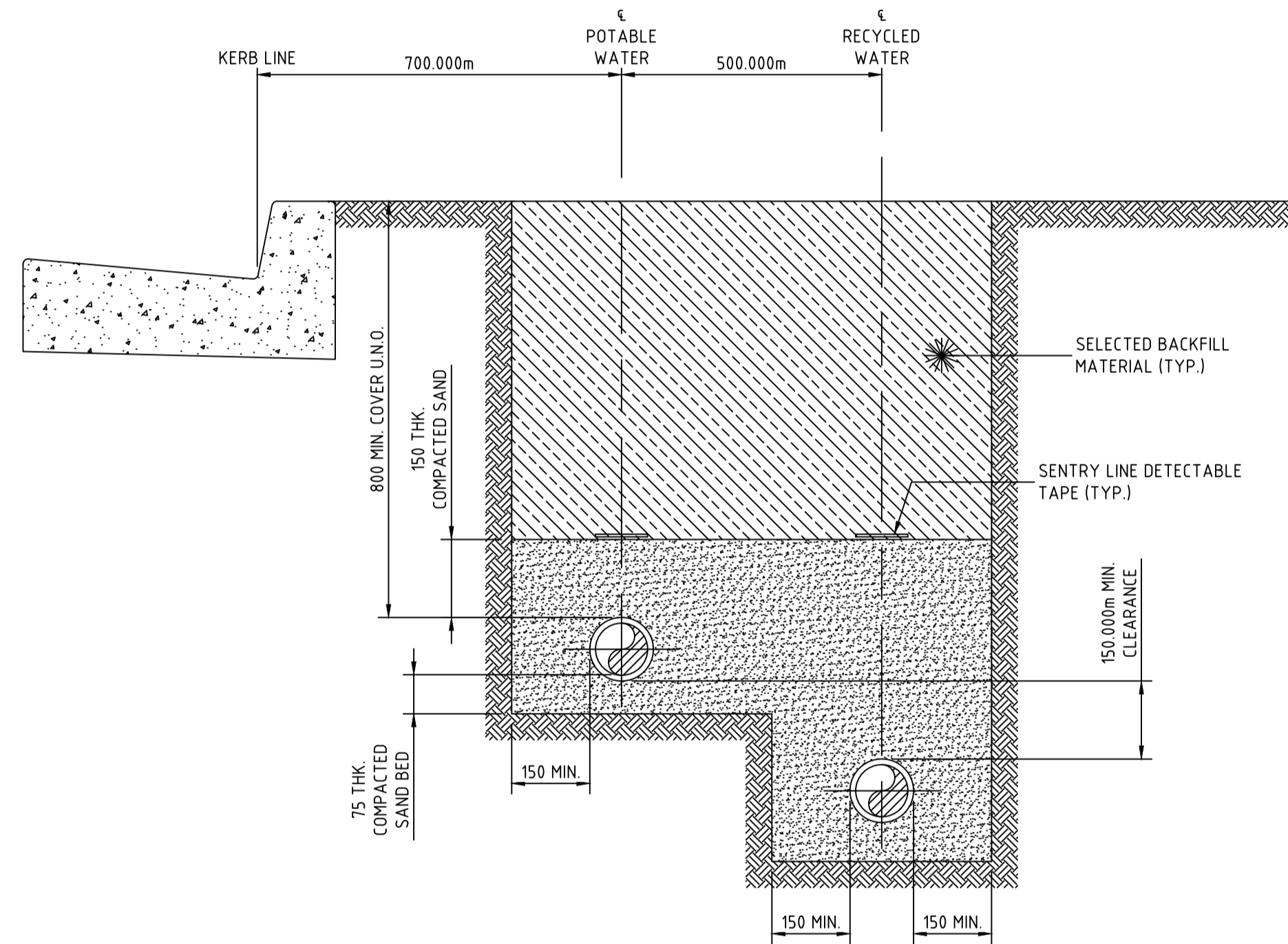

STREET PRESSURE MAIN
TYPICAL DETAIL
SCALE 1:10

100mm AT FULL SIZE
This plan includes coloured information. If you have a black and white copy you do not have all of the information. This note is coloured RED.



CONSTRUCTION ISSUE

REV.	DATE	AMENDMENT	DRAWN	CHECK	DESIGN	VERIFY	SCALES
A	15.09.2021	INITIAL ISSUE	J.C.	MP.C.	T.S.	MP.C.	
B	07.10.2021	CLIENT COMMENTS	G.S.	MP.C.	T.S.	MP.C.	
0	10.12.2021	FOR CONSTRUCTION	G.S.	MP.C.	T.S.	MP.C.	
1	16.03.2022	LOT 619 CONNECTION ADDED	D.N.	MP.C.	T.S.	MP.C.	
2	03.08.2022	UPDATE WATER MAIN LOCATION	G.S.	MP.C.	T.S.	MP.C.	

adw
Johnson

Hunter Office
Unit 7/335 Hillsborough Rd
Warners Bay N.S.W. 2282
Phone: (02) 4978 5100
Fax: (02) 4978 5199
email: hunter@adwjohnson.com.au
www.adwjohnson.com.au
ABN 62 129 445 398

CLIENT

**JOHNSON
PROPERTY
GROUP**

PROPERTY DESCRIPTION

PRECINCT 3 - WATAGAN PARK
PROPOSED SUBDIVISION - STAGE 3.5
LOT 219 DP 755218, LOT 3 DP 1222727
CARROLL CIRCUIT, COORANBONG

PROJECT	POTABLE WATER, RECYCLED WATER AND PRESSURE SEWER RETICULATION				
PLAN TITLE	TYPICAL PIPEWORK TRENCHING DETAILS				
SURVEYED	DATUM	PROJECT No.	DISCIPLINE	NUMBER	REV.
ADW Johnson	GDA94 M.G.A. ZONE 56 A.H.D.	239078(3.5)	WAT	402	2

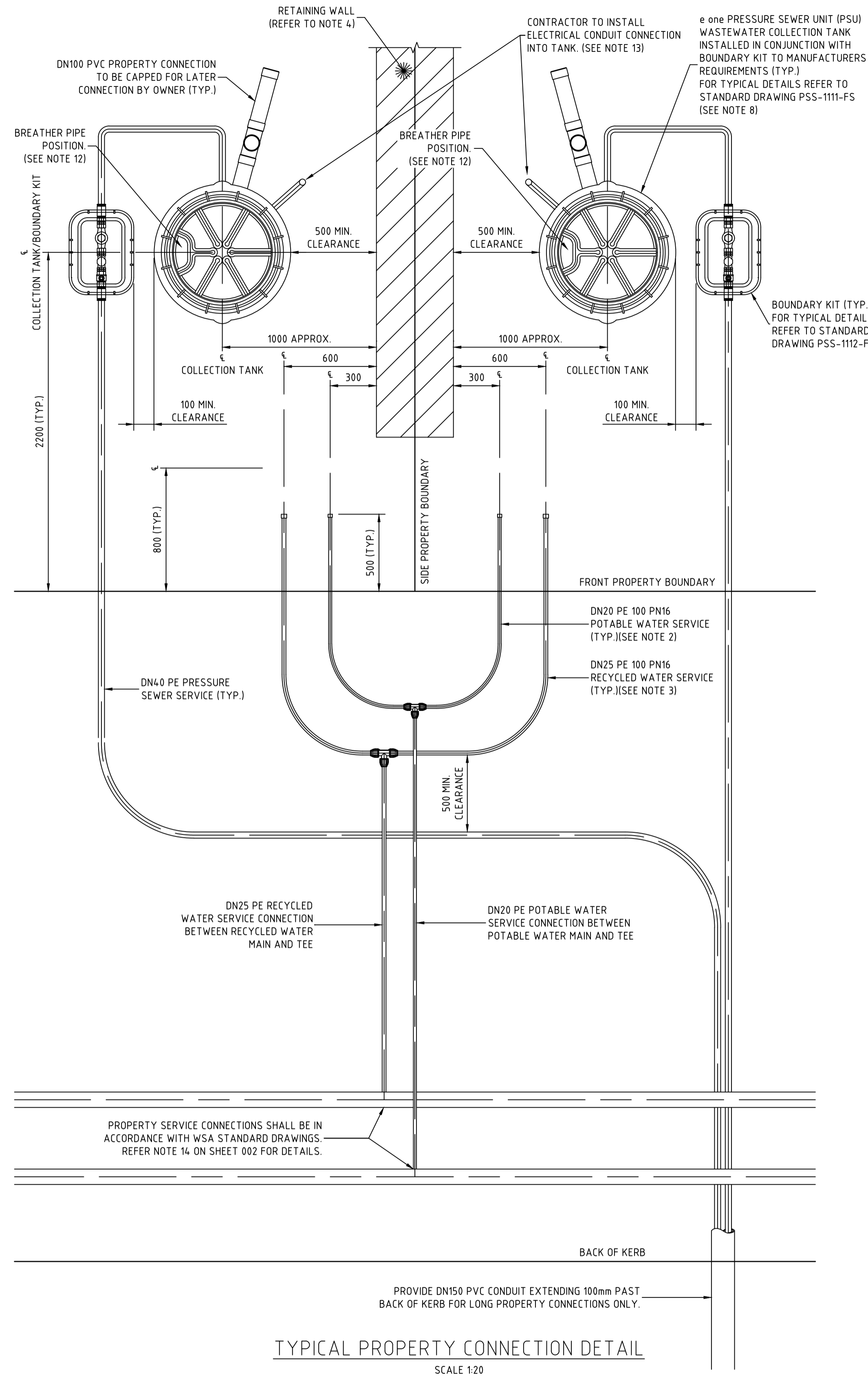

NOTES:

- PROPERTY SERVICE CONNECTIONS SHALL BE IN ACCORDANCE WITH WSA STANDARD DRAWINGS FOR DUAL WATER SUPPLY SYSTEMS (SYDNEY WATER VERSION)(SUPPLEMENT TO WSA 03-2011).
- DN20 PE100 PN16 POTABLE WATER SERVICE TO EXTEND 500mm BEYOND PROPERTY BOUNDARY AND BE CAPPED FOR LATER CONNECTION BY PROPERTY OWNER.
- DN25 PE100 PN16 RECYCLED WATER SERVICE TO EXTEND 500mm BEYOND PROPERTY BOUNDARY AND BE CAPPED FOR LATER CONNECTION BY PROPERTY OWNER.
- FOR PROPERTY CONNECTIONS WHERE A RETAINING WALL IS NOT PRESENT, SERVICES ARE TO BE OFFSET FROM THE PROPERTY BOUNDARY.
- WHERE SERVICE CONNECTIONS ARE LOCATED ADJACENT TO TELSTRA PITS/ELECTRICAL PILLARS, A MINIMUM CLEARANCE OF 200mm BETWEEN PITS AND SERVICE PIPEWORK IS TO BE MAINTAINED.
- MINIMUM BENDING RADIUS FOR PE PIPEWORK IS TO BE 20 x PIPE DIAMETER.
- ALL POLYETHYLENE FITTINGS SHALL BE JOINED USING ELECTROFUSION JOINTING TECHNIQUES IN ACCORDANCE WITH MANUFACTURERS REQUIREMENTS. ROTATE BENDS AS NECESSARY.
- PRESSURE SEWER UNIT (PSU) IS TO HAVE 2150mm CLEARANCE FROM BUILDING STRUCTURES.
- Ø25 ELECTRICAL CONDUIT IS TO EXTEND FROM CONNECTION WITH PRESSURE SEWER UNIT (PSU) TO NOM. 500mm INSIDE FRONT PROPERTY BOUNDARY AND BE CAPPED. ELECTRICAL CONDUIT IS TO BE HEAVY DUTY ORANGE. ALL CONDUIT BENDS ARE TO BE LARGE RADIUS SWEEP BENDS.
- FOR MORE INFORMATION REFER TO FLOW SYSTEMS STANDARD DRAWING FSI-1000-FS.
- FOR ALTERNATE TANK AND BOUNDARY CONFIGURATIONS, AND DETAILS FOR TANKS INSTALLED ON PROPERTIES WITH BATTERS AND RETAINING WALLS, REFER TO FLOW SYSTEMS STANDARD DRAWINGS FSI-SK03A-FS AND FSI-SK03B-FS.
- POSITION TANK LID SUCH THAT BREATHER PIPE LOCATION IS ON THE DOWNSLOPE SIDE OF THE BLOCK WHERE POSSIBLE.
- CONTRACTOR TO INSTALL ELECTRICAL CONDUIT CONNECTION. ELECTRICAL GROMMET SUPPLIED WITH TANK AND LOCATED LOOSE WITHIN TANK. Ø25 CONDUIT TO BE PROVIDED WITH LONG RADIUS SWEEP BEND INTO THE VERTICAL POSITION AND LEFT CAPPED ABOVE GROUND LEVEL FOR FUTURE ELECTRICAL CONNECTION BY ELECTRICIAN ONCE DWELLING IS CONSTRUCTED.

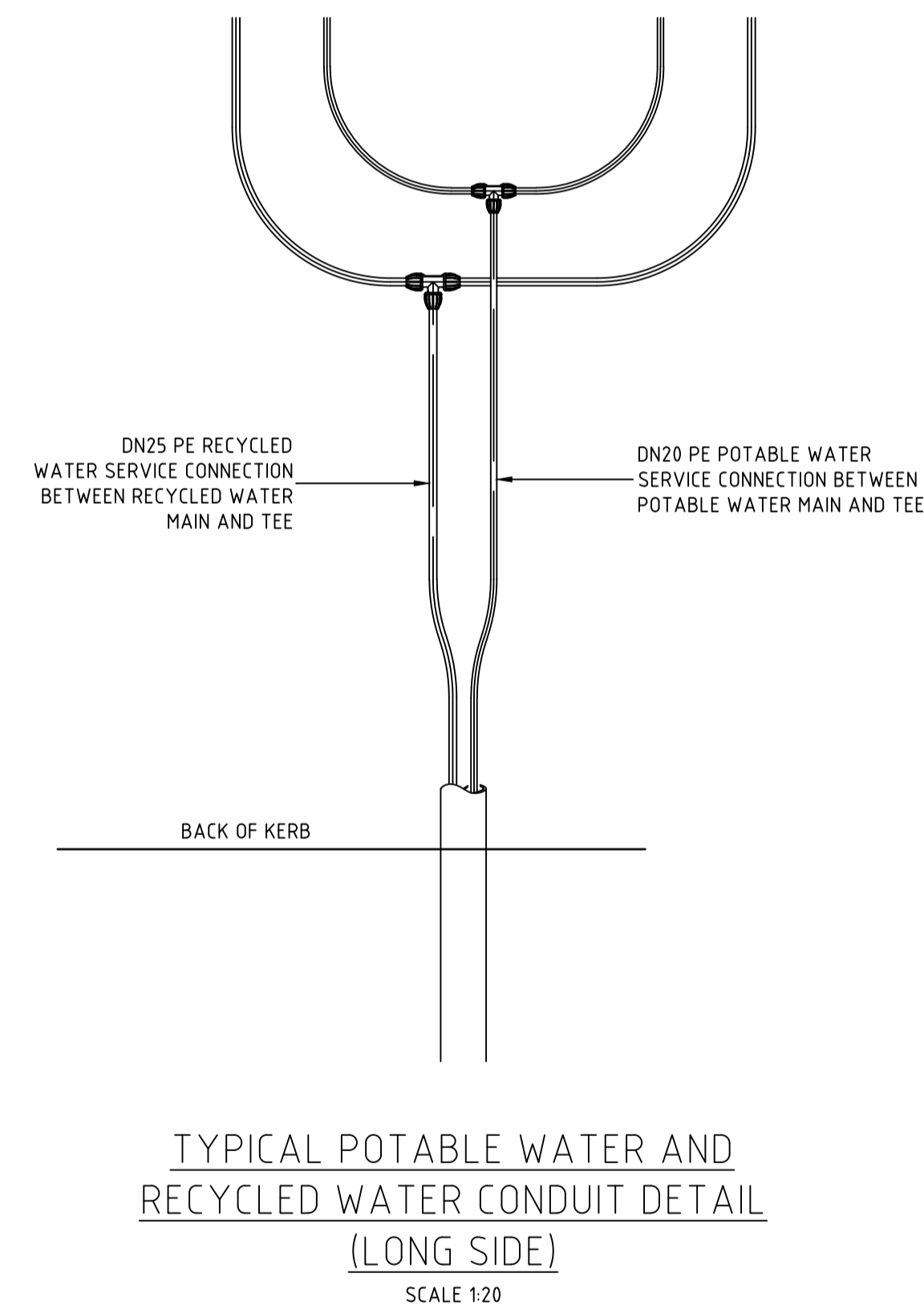

CONSTRUCTION ISSUE

REV.	DATE	AMENDMENT	DRAWN	CHECK	DESIGN	VERIFY	SCALES	CLIENT		PROPERTY DESCRIPTION	PROJECT	PLAN TITLE	SURVEYED	DATUM	PROJECT No.	DISCIPLINE	NUMBER	REV.
A	15.09.2021	INITIAL ISSUE	J.C.	MP.C.	T.S.	MP.C.		Hunter Office Unit 7/335 Hillsborough Rd Warners Bay N.S.W. 2282 Phone: (02) 4978 5100 Fax: (02) 4978 5199 email: hunter@adwjohnson.com.au www.adwjohnson.com.au ABN 62 129 445 398		PRECINCT 3 - WATAGAN PARK PROPOSED SUBDIVISION - STAGE 3.5 LOT 219 DP 755218, LOT 3 DP 1222727 CARROLL CIRCUIT, COORANBONG	POTABLE WATER, RECYCLED WATER AND PRESSURE SEWER RETICULATION	TYPICAL PROPERTY CONNECTION: SHEE 1 OF 2	ADW Johnson	GDA94 M.G.A. ZONE 56 A.H.D.	239078(3.5)	WAT	403	2

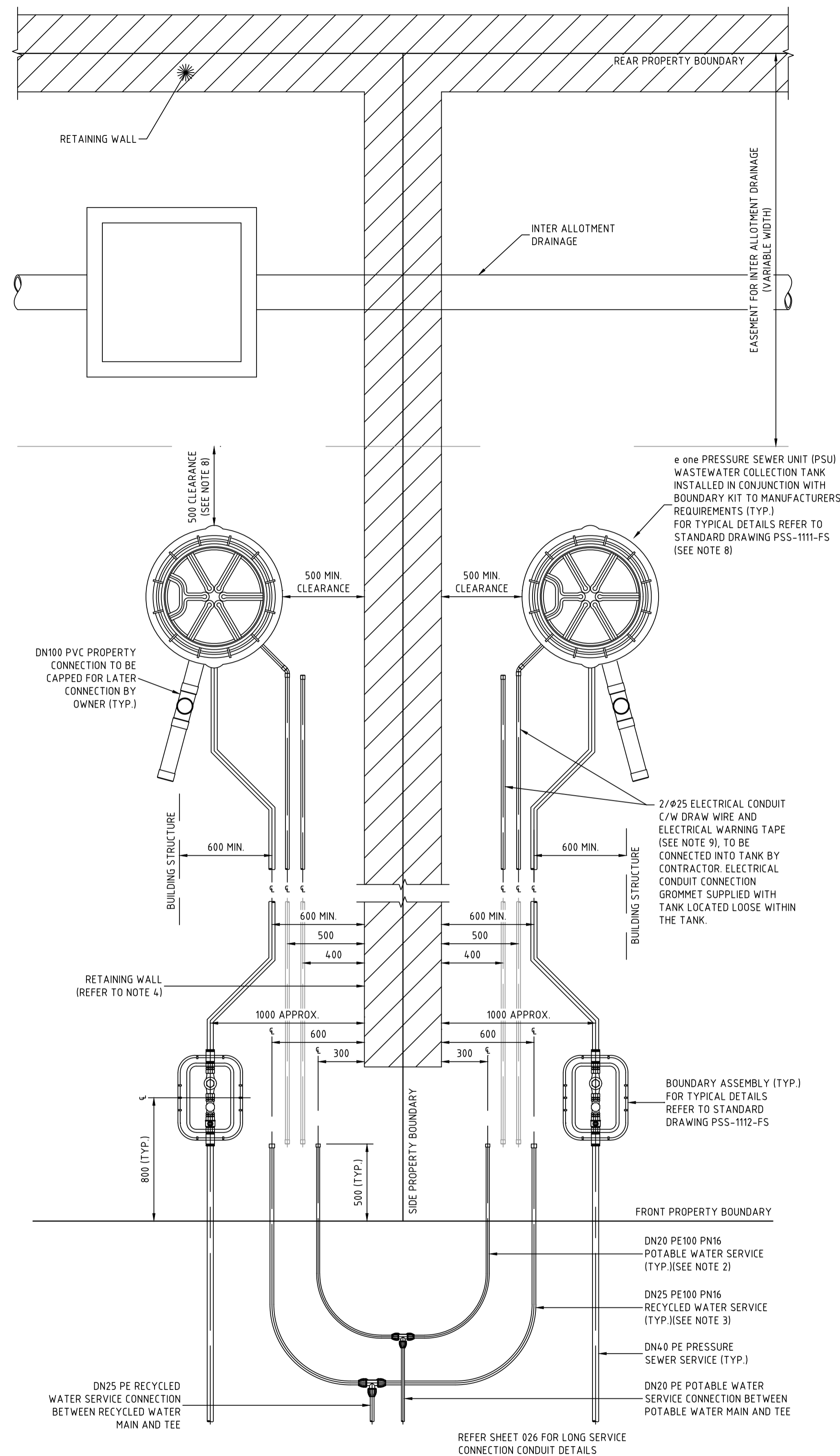

TYPICAL PROPERTY CONNECTION DETAIL
(PRESSURE SEWER UNIT AT REAR)

SCALE 1:20



DIAL 1100
BEFORE YOU DIG

CONSTRUCTION ISSUE

REV.	DATE	AMENDMENT	DRAWN	CHECK	DESIGN	VERIFY	SCALES
A	15.09.2021	INITIAL ISSUE	J.C.	MP.C.	T.S.	MP.C.	
B	07.10.2021	CLIENT COMMENTS	G.S.	MP.C.	T.S.	MP.C.	
0	10.12.2021	FOR CONSTRUCTION	G.S.	MP.C.	T.S.	MP.C.	
1	16.03.2022	LOT 619 CONNECTION ADDED	D.N.	MP.C.	T.S.	MP.C.	
2	03.08.2022	UPDATE WATER MAIN LOCATION	G.S.	MP.C.	T.S.	MP.C.	

DESIGN FILE	ALL DIMENSIONS ARE IN METRES U.N.O.	DO NOT SCALE
N:\239078\239078(3)\DWG's\Engineering\Water & Sewer\Stage 3.5 Water and Sewer\X-239078(3.5)-WAT-DESIGN.dwg		

adw
Johnson

Hunter Office
Unit 7/335 Hillsborough Rd
Warners Bay N.S.W. 2282
Phone: (02) 4978 5100
Fax: (02) 4978 5199
email: hunter@adwjohnson.com.au
www.adwjohnson.com.au
ABN 62 129 445 398

CLIENT

JOHNSON PROPERTY GROUP

PROPERTY DESCRIPTION

PRECINCT 3 - WATAGAN PARK
PROPOSED SUBDIVISION - STAGE 3.5
LOT 219 DP 755218, LOT 3 DP 1222727
CARROLL CIRCUIT, COORANBONG

PROJECT	PLAN TITLE
POTABLE WATER, RECYCLED WATER AND PRESSURE SEWER RETICULATION	TYPICAL PROPERTY CONNECTION: SHEE 2 OF 2

SURVEYED	DATUM	PROJECT No.	DISCIPLINE	NUMBER	REV.
ADW Johnson	GDA94 M.G.A. ZONE 56 A.H.D.	239078(3.5)	WAT	404	2

WASTEWATER COLLECTION TANK DETAILS

LOT NUMBER	TOP OF TANK	TANK FSL	BASE IL	PROPERTY CONNECTION IL	TANK TYPE	TANK LOCATION	EASTING	NORTHING	EASTING	NORTHING
501	43.81	43.68	41.68	42.58	2100	FRONT	355770.89	6341365.30	355769.66	6341365.00
502	43.44	43.31	41.31	42.21	2100	FRONT BATTER	355750.84	6341359.57	355750.90	6341359.69
503	43.22	43.09	41.09	41.99	2100	FRONT BATTER	355740.74	6341356.68	355740.78	6341356.80
504	42.63	42.50	40.50	41.40	2100	FRONT BATTER	355728.72	6341353.25	355728.82	6341353.27
505	42.27	42.14	40.14	41.04	2100	FRONT BATTER	355716.70	6341349.81	355716.82	6341349.75
506	41.89	41.76	39.76	40.66	2100	FRONT BATTER	355704.92	6341346.45	355705.48	6341346.81
507	41.08	40.95	38.95	39.85	2100	FRONT BATTER	355710.45	6341318.55	355710.57	6341318.48
508	41.11	40.98	38.98	39.88	2100	FRONT BATTER	355714.06	6341308.81	355714.05	6341309.02
509	41.04	40.91	38.91	39.81	2100	FRONT BATTER	355717.50	6341296.79	355717.53	6341296.87
510	40.92	40.79	38.79	39.69	2100	FRONT BATTER	355723.23	6341276.74	355723.33	6341276.87
511	40.95	40.82	38.52	39.42	2400	FRONT BATTER	355731.80	6341246.75	355731.82	6341246.57
512	41.31	41.18	38.58	39.48	2700	FRONT BATTER	355737.53	6341226.70	355737.50	6341226.88
513	41.72	41.59	38.99	39.89	2700	FRONT BATTER	355740.41	6341216.60	355740.44	6341216.47
514	42.22	42.09	39.49	40.39	2700	FRONT BATTER	355743.85	6341204.58	355743.96	6341204.45
515	42.67	42.54	39.94	40.84	2700	FRONT BATTER	355746.84	6341194.52	355746.85	6341194.55
516	43.37	43.24	40.64	41.54	2700	FRONT BATTER	355750.09	6341184.49	355749.85	6341184.48
517	43.86	43.73	41.13	42.03	2700	FRONT BATTER	355753.61	6341174.55	355753.55	6341174.45
518	44.32	44.19	41.59	42.49	2700	FRONT BATTER	355757.39	6341164.66	355757.52	6341164.64
519	44.67	44.54	41.94	42.84	2700	FRONT BATTER	355761.42	6341154.90	355761.47	6341154.86
520	44.86	44.73	42.13	43.03	2700	FRONT BATTER	355766.53	6341143.45	355766.52	6341143.38
521	44.96	44.83	42.23	43.13	2700	FRONT BATTER	355770.66	6341133.95	355770.13	6341135.00
522	45.45	45.32	42.72	43.62	2700	FRONT	355785.95	6341100.59	355785.85	6341100.87
523	44.87	44.74	42.74	43.64	2100	FRONT	355799.03	6341376.08	355799.79	6341374.27
524	44.83	44.70	42.40	43.30	2400	FRONT	355799.85	6341374.25	355799.03	6341376.32
525	44.01	43.88	41.58	42.48	2400	FRONT	355809.36	6341348.00	355809.34	6341348.07
526	43.85	43.72	41.42	42.32	2400	FRONT	355813.48	6341333.58	355813.09	6341333.88
527	43.70	43.57	41.27	42.17	2400	FRONT	355817.60	6341319.16	355817.69	6341319.20
528	43.07	42.94	40.94	41.84	2100	FRONT BATTER	355851.81	6341300.64	355851.75	6341300.66
618	45.64	45.51	43.51	44.41	2100	FRONT	355784.61	6341402.70	355784.45	6341402.61

WASTEWATER COLLECTION TANK COUNT

TANK SIZE	NUMBER OF
2100	13
2400	5
2700	11

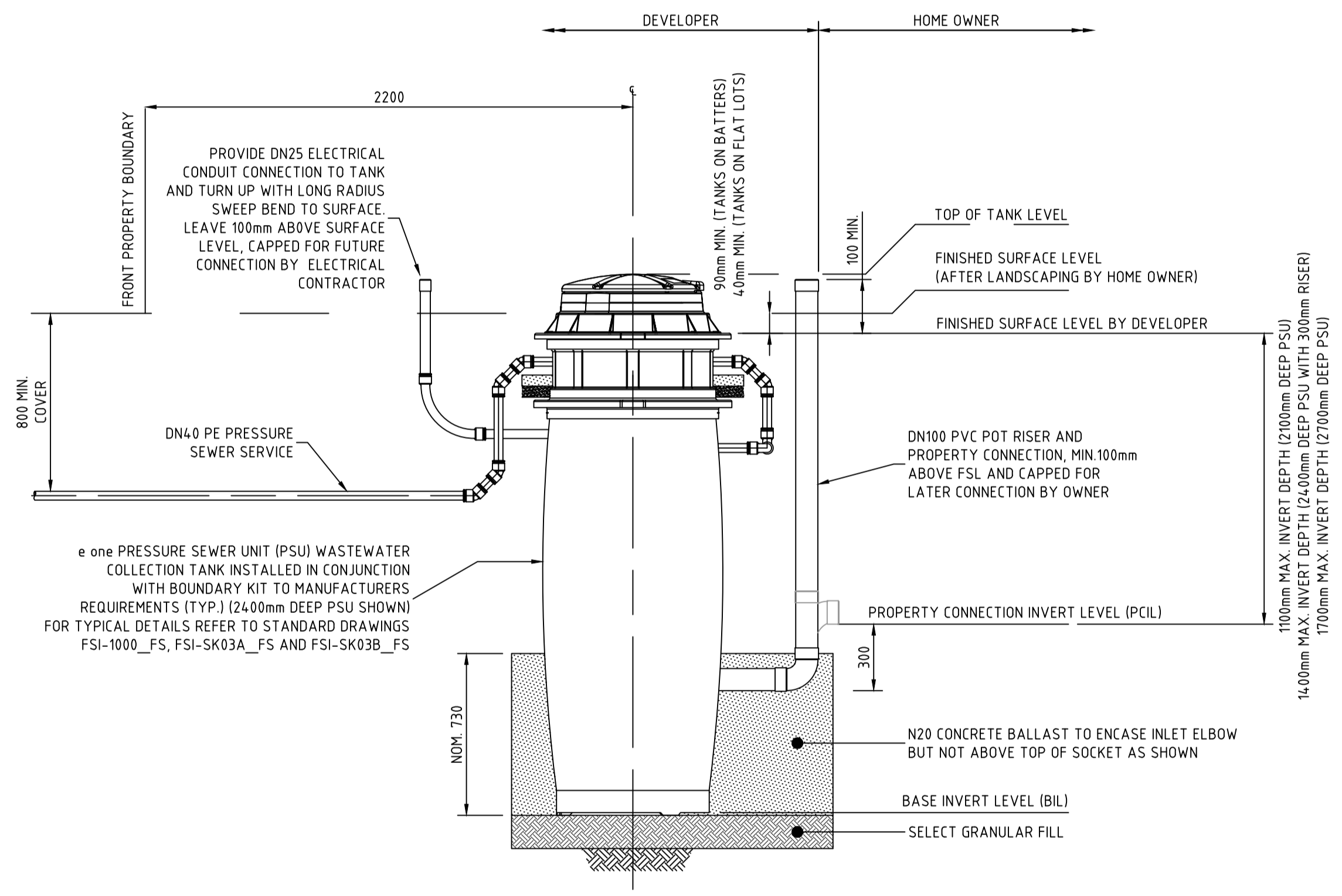

PRESSURE SEWER SERVICE CONNECTION
TYPICAL SECTIONAL ELEVATION
SCALE 1:20



CONSTRUCTION ISSUE

REV.	DATE	AMENDMENT	DRAWN	CHECK	DESIGN	VERIFY	SCALES	CLIENT	PROPERTY DESCRIPTION	PROJECT	PLAN TITLE	PROJECT No.	DISCIPLINE	NUMBER	REV.
A	15.09.2021	INITIAL ISSUE	J.C.	MP.C.	T.S.	MP.C.		Hunter Office Unit 7/335 Hillsborough Rd Warners Bay N.S.W. 2282 Phone: (02) 4978 5100 Fax: (02) 4978 5199 email: hunter@adwjohnson.com.au www.adwjohnson.com.au ABN 62 129 445 398	PRECINCT 3 - WATAGAN PARK PROPOSED SUBDIVISION - STAGE 3.5 LOT 219 DP 755218, LOT 3 DP 1222727 CARROLL CIRCUIT, COORANBONG	POTABLE WATER, RECYCLED WATER AND PRESSURE SEWER RETICULATION	SEWER SERVICE CONNECTION DETAILS	239078(3.5)	WAT	405	2

THRUST BLOCK NOTES:

- "N" DENOTES NOMINAL THRUST AREA TO BE ACHIEVED BY POURING CONCRETE THE FULL LENGTH OF THE FITTING AND EXTENDING FROM THE FLOOR OF THE TRENCH TO NOM. 100mm ABOVE THE FITTING.
- CONCRETE THRUST BLOCKS ARE TO BE PROVIDED FOR ALL FITTINGS IN ACCORDANCE WITH TABLE.
- THRUST BLOCK DIMENSIONS ARE BASED ON THE MINIMUM ALLOWABLE HORIZONTAL BEARING PRESSURES OF THE SOIL AS SHOWN. IF GROUND CONDITIONS ENCOUNTERED INDICATE THAT THESE BEARING PRESSURES MAY NOT BE ACHIEVED, THRUST BLOCK DESIGN IS TO BE REVISED.
- THRUST BLOCKS ARE TO BE CONSTRUCTED SUCH THAT THEY TRANSFER THE THRUST ONTO UNDISTURBED GROUND. THRUST BLOCKS ARE NOT TO INTERFERE WITH OTHER SERVICES.
- FINISH THRUST BLOCKS APPROXIMATELY 100mm ABOVE THE TOP OF THE FITTING OR BEARING PAD AND EXTEND TO THE FLOOR OF THE TRENCH OR DEEPER IF NECESSARY TO ACHIEVE THE REQUIRED THRUST AREA. MAXIMUM ENCASEMENT TO BE 180°.
- CONCRETE FOR THE THRUST BLOCKS TO BE GRADE S25 USING CEMENT TYPE "SR" TO AS3972. CONCRETE TO BE MECHANICALLY VIBRATED.
- CONCRETE THRUST BLOCKS ARE TO BE CURED FOR A MINIMUM OF 7 DAYS BEFORE BEING SUBJECTED TO ANY THRUST LOAD.
- REFER TO WAT-1205-V FOR GENERAL FITTING THRUST BLOCK ARRANGEMENTS.
- REFER TO WAT-1207-V FOR GENERAL VALVE AND VERTICAL BEND THRUST BLOCK ARRANGEMENTS.
- THRUST BLOCK TO EXTEND 300mm MINIMUM INTO BASE AND SIDE WALLS OF TRENCH.
- PROVIDE 3mm THK. INSERTION RUBBER BETWEEN ANCHOR STRAP AND PIPE BARREL.

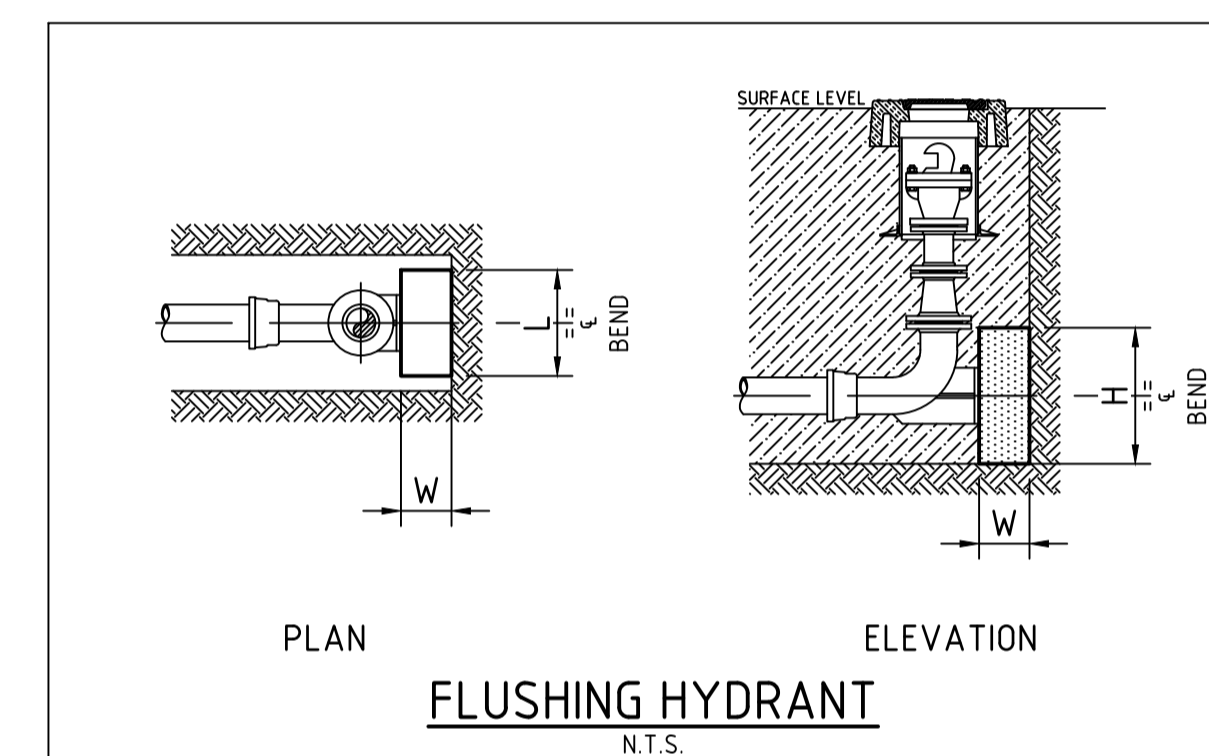
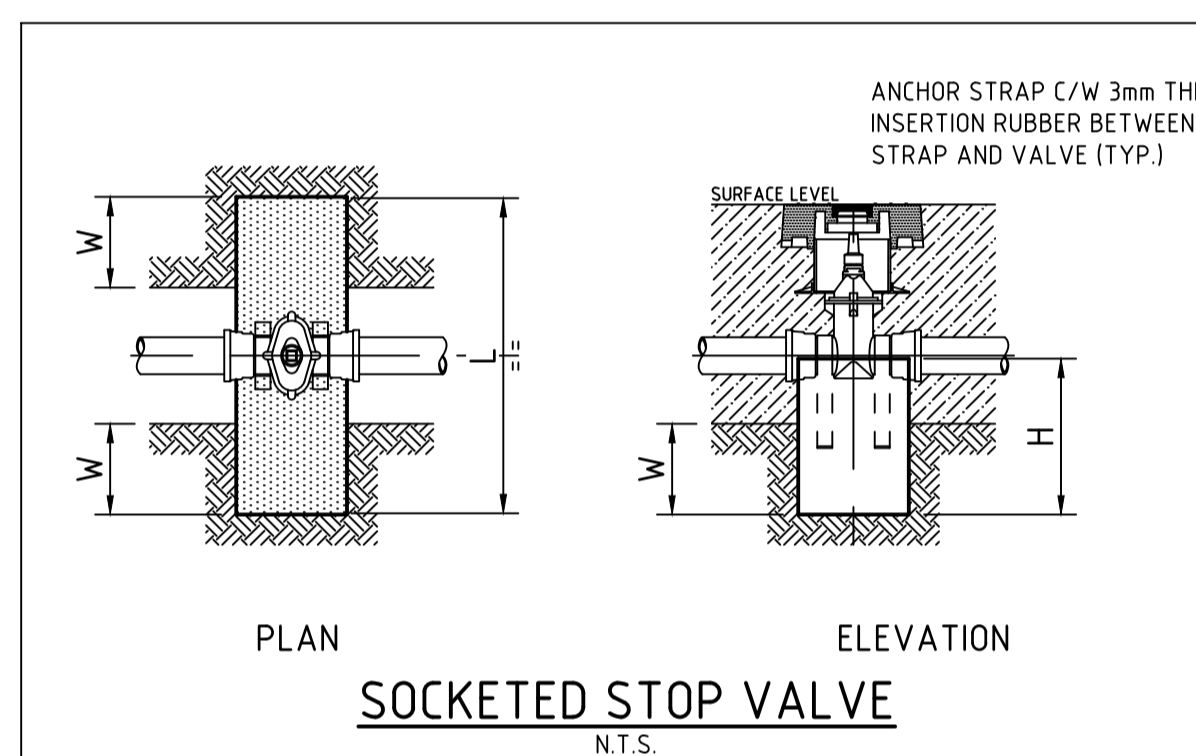
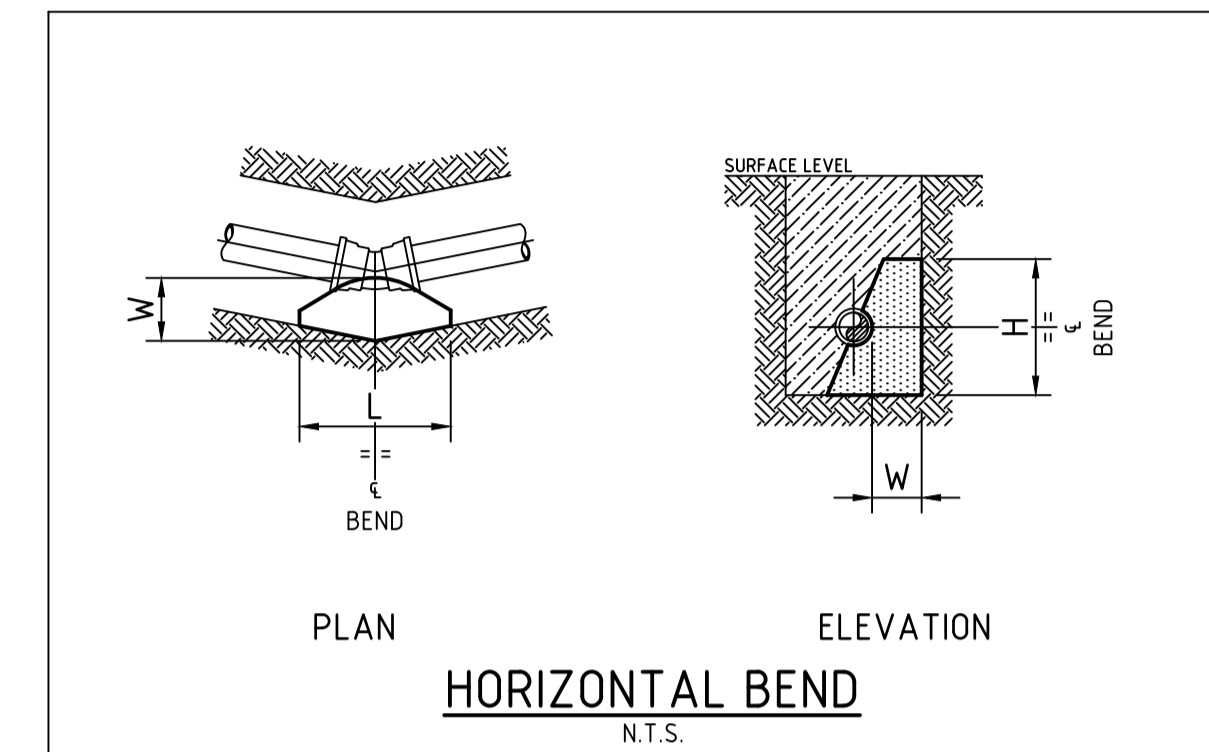
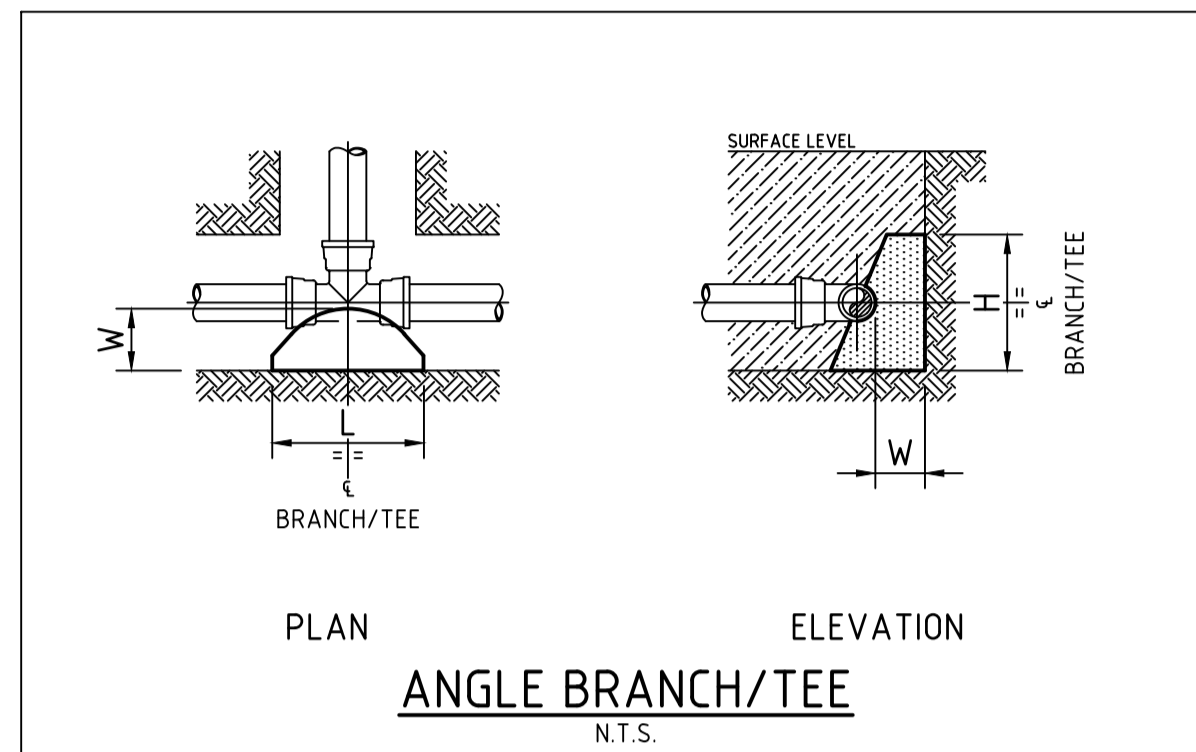

TYPE	FITTING	Soil AHPB (Kpa)	Design STP (Kpa)	Thrust	TA (m2)	Length (L)	Height (H)	Width (W)
1	DN100 x DN100 EQUAL TEE	100	1500	18.00	0.18	0.45	0.40	0.30
1	DN100 x DN100 EQUAL ANGLE BRANCH	100	1500	18.00	0.18	0.45	0.40	0.30
2	DN100 x 90° HORIZONTAL BEND	100	1500	25.50	0.26	0.55	0.47	0.30
3	DN100 x 45° HORIZONTAL BEND	100	1500	7.50	0.08	N	N	0.30
4	DN100 x 22.5° HORIZONTAL BEND	100	1500	7.50	0.08	N	N	0.30
5	DN100 x 11.25° HORIZONTAL BEND	100	1500	7.50	0.08	N	N	0.30
6	DN100 x 6° HORIZONTAL BEND	100	1500	7.50	0.08	N	N	0.30
7	DN100 FLANGED STOP VALVE	100	1500	18.00	0.18	1.05	0.65	0.30
8	DN100 SOCKETED STOP VALVE	100	1500	18.00	0.18	1.05	0.44	0.30
9	DN100 PUDDLE FLANGE	100	1500	18.00	0.18	1.05	0.65	0.30
10	DN100 FLUSHING HYDRANT	100	1500	18.00	0.18	0.45	0.40	0.30
11	DN100 END CAP	100	1500	18.00	0.18	0.45	0.40	0.30

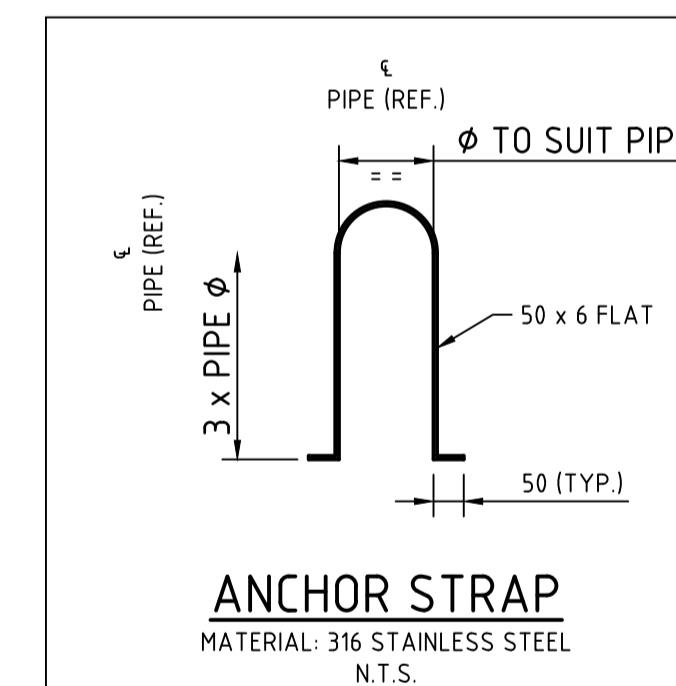

100mm AT FULL SIZE
This plan includes coloured information. If you have a black and white copy you do not have all of the information. This note is coloured red.

CONSTRUCTION ISSUE



REV.	DATE	AMENDMENT	DRAWN	CHECK	DESIGN	VERIFY	SCALES	CLIENT		PROPERTY DESCRIPTION		PROJECT	
A	15.09.2021	INITIAL ISSUE	J.C.	MP.C.	T.S.	MP.C.		Hunter Office Unit 7/335 Hillsborough Rd Warners Bay N.S.W. 2282 Phone: (02) 4978 5100 Fax: (02) 4978 5199 email: hunter@adwjohnson.com.au www.adwjohnson.com.au ABN 62 129 445 398		PRECINCT 3 - WATAGAN PARK PROPOSED SUBDIVISION - STAGE 3.5 LOT 219 DP 755218, LOT 3 DP 1222727 CARROLL CIRCUIT, COORANBONG		POTABLE WATER, RECYCLED WATER AND PRESSURE SEWER RETICULATION	
B	07.10.2021	CLIENT COMMENTS	G.S.	MP.C.	T.S.	MP.C.		JOHNSON PROPERTY GROUP		PLAN TITLE THRUST BLOCK DETAILS			
0	10.12.2021	FOR CONSTRUCTION	G.S.	MP.C.	T.S.	MP.C.				SURVEYED ADW Johnson		DATUM GDA94 M.G.A. ZONE 56 A.H.D.	
1	16.03.2022	LOT 619 CONNECTION ADDED	D.N.	MP.C.	T.S.	MP.C.				PROJECT No. 239078(3.5)		DISCIPLINE WAT	
2	03.08.2022	UPDATE WATER MAIN LOCATION	G.S.	MP.C.	T.S.	MP.C.				NUMBER 406		REV. 2	