

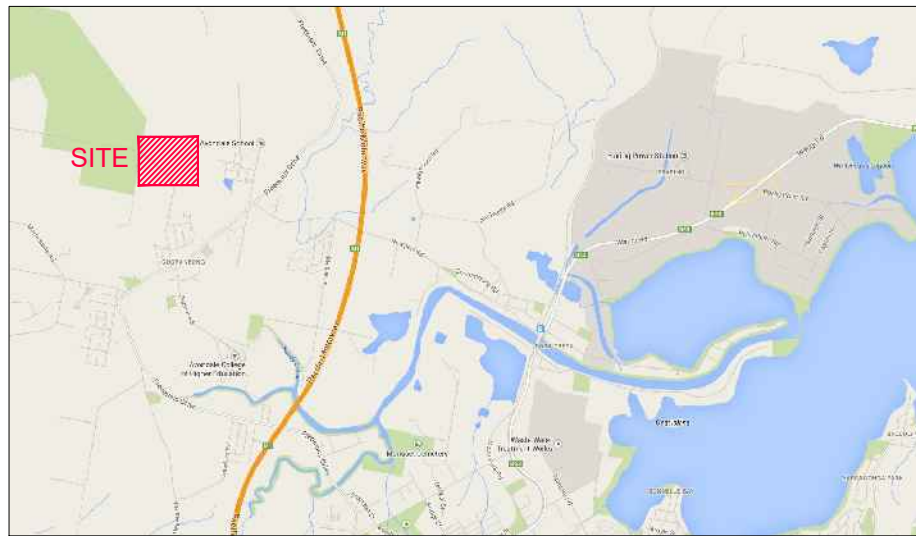

# POTABLE WATER, RECYCLED WATER AND PRESSURE SEWER RETICULATION PROPOSED SUBDIVISION STAGE 2.7 WATAGAN PARK WHISTLER DRIVE, COORANBONG DA/307/2015



LOCALITY SKETCH  
NOT TO SCALE

DRAWING INDEX	
DRAWING NUMBER	DRAWING TITLE
239078(2.7)-WAT-001	COVER SHEET, LOCALITY PLAN AND DRAWING INDEX
239078(2.7)-WAT-002	GENERAL NOTES
239078(2.7)-WAT-003	OVERALL SITE PLAN
239078(2.7)-WAT-004	POTABLE WATER DETAIL PLAN - SHEET 1
239078(2.7)-WAT-005	POTABLE WATER DETAIL PLAN - SHEET 2
239078(2.7)-WAT-006	POTABLE WATER DETAIL PLAN - SHEET 3
239078(2.7)-WAT-007	POTABLE WATER DETAIL PLAN - SHEET 4
239078(2.7)-WAT-008	POTABLE WATER DETAIL PLAN - SHEET 5
239078(2.7)-WAT-009	POTABLE WATER DETAIL PLAN - SHEET 6
239078(2.7)-WAT-010	NOT USED
239078(2.7)-WAT-011	NOT USED
239078(2.7)-WAT-012	RECYCLED WATER DETAIL PLAN - SHEET 1
239078(2.7)-WAT-013	RECYCLED WATER DETAIL PLAN - SHEET 2
239078(2.7)-WAT-014	RECYCLED WATER DETAIL PLAN - SHEET 3
239078(2.7)-WAT-015	RECYCLED WATER DETAIL PLAN - SHEET 4
239078(2.7)-WAT-016	RECYCLED WATER DETAIL PLAN - SHEET 5
239078(2.7)-WAT-017	RECYCLED WATER DETAIL PLAN - SHEET 6
239078(2.7)-WAT-018	NOT USED
239078(2.7)-WAT-019	NOT USED
239078(2.7)-WAT-020	PRESSURE SEWER DETAIL PLAN - SHEET 1
239078(2.7)-WAT-021	PRESSURE SEWER DETAIL PLAN - SHEET 2
239078(2.7)-WAT-022	PRESSURE SEWER DETAIL PLAN - SHEET 3
239078(2.7)-WAT-023	PRESSURE SEWER DETAIL PLAN - SHEET 4
239078(2.7)-WAT-024	PRESSURE SEWER DETAIL PLAN - SHEET 5
239078(2.7)-WAT-025	PRESSURE SEWER DETAIL PLAN - SHEET 6
239078(2.7)-WAT-026	NOT USED
239078(2.7)-WAT-027	NOT USED
239078(2.7)-WAT-028	TYPICAL PIPEWORK TRENCHING DETAILS
239078(2.7)-WAT-029	PRESSURE TRANSMITTER TYPICAL DETAIL
239078(2.7)-WAT-030	TYPICAL SERVICE CONNECTION DETAILS
239078(2.7)-WAT-031	WASTEWATER COLLECTION TANK LEVEL DETAILS
239078(2.7)-WAT-032	ROAD CROSS SECTIONS - SHEET 1
239078(2.7)-WAT-033	ROAD CROSS SECTIONS - SHEET 2
239078(2.7)-WAT-034	ROAD CROSS SECTIONS - SHEET 3
239078(2.7)-WAT-035	NOT USED
239078(2.7)-WAT-036	THRUST BLOCK DETAILS

ADW Johnson Pty Ltd  
on behalf of  
**Cooranbong + Water**  
Date Approved: 12/05/2016

**CONSTRUCTION ISSUE**

100mm AT FULL SIZE

REV.	DATE	AMENDMENT	DRAWN	CHECK	DESIGN	VERIFY	SCALES	CLIENT		PROPERTY DESCRIPTION		PROJECT						
A	25.09.2015	PRELIMINARY ISSUE	J.N.	L.G.	J.N.	L.G.		 <b>Hunter Office</b> Unit 7/335 Hillsborough Rd Warners Bay N.S.W. 2282 Phone: (02) 4978 5100 Fax: (02) 4978 5199 email: hunter@adwjohnson.com.au www.adwjohnson.com.au ABN 62 129 445 398	 <b>JOHNSON PROPERTY GROUP</b>	PROPOSED SUBDIVISION PRECINCT 2, STAGE 2.7 WATAGAN PARK WHISTLER DRIVE, COORANBONG DA/307/2015		POTABLE WATER, RECYCLED WATER AND PRESSURE SEWER RETICULATION						
B	03.11.2015	AMENDED ISSUE - FLOW SYSTEMS COMMENTS	J.N.	L.G.	J.N.	L.G.	PLAN TITLE COVER SHEET, LOCALITY PLAN AND DRAWING INDEX											
0	18.11.2015	CONSTRUCTION ISSUE	J.N.	L.G.	J.N.	L.G.	SURVEYED ADW Johnson					DATUM A.H.D.		PROJECT No. <b>239078(2.7)</b>	DISCIPLINE <b>- WAT -</b>	NUMBER <b>001</b>	REV. <b>3</b>	
1	02.12.2015	AMENDED CONSTRUCTION ISSUE - SERVICES LOCATIONS MODIFIED	J.N.	L.G.	J.N.	L.G.	ALL DIMENSIONS ARE IN METRES. DO NOT SCALE											
2	01.04.2016	AMENDED CONSTRUCTION ISSUE - SERVICES LOCATIONS MODIFIED	J.N.	L.G.	J.N.	L.G.												
3	18.05.2016	AMENDED CONSTRUCTION ISSUE - FLOW SYSTEMS COMMENTS	J.N.	L.G.	J.N.	L.G.												



**GENERAL NOTES:**

- THIS DRAWING SET SHOULD BE READ IN CONJUNCTION WITH LAKE MACQUARIE CITY COUNCIL STANDARDS AND OTHER ASSOCIATED DRAWINGS AND TECHNICAL SPECIFICATIONS. ANY VARIATIONS SHALL BE APPROVED BY THE SUPERINTENDENT REPRESENTATIVE PRIOR TO COMMENCEMENT OF WORK.
- THE CONTRACTOR SHALL LOCATE AND IDENTIFY ALL UNDERGROUND SERVICES PRIOR TO COMMENCEMENT OF WORK AND SHALL REPAIR ANY DAMAGE CAUSED TO SUCH SERVICES DURING CONSTRUCTION. ANY SERVICE LOCATIONS SHOWN IN THIS DRAWING SET ARE INDICATIVE ONLY.
- ALL PRODUCTS AND MATERIALS SHALL BE NEW, SHALL COMPLY WITH THE RELEVANT AUSTRALIAN STANDARDS AND ARE TO BE SELECTED FROM THE COORANBONG WATER APPROVED PRODUCTS AND MATERIALS REGISTER.
- DURING CONSTRUCTION ALL OPEN ENDS OF PIPES SHALL BE CAPPED TO PREVENT ENTRY OF FOREIGN MATTER.
- ALL MAINS SHALL BE FLUSHED WITH WATER TO REMOVE ANY DEBRIS PRIOR TO COMMISSIONING.
- SURFACE IDENTIFICATION MARKERS ARE TO BE PROVIDED TO COORANBONG WATER REQUIREMENTS.
- MAKE SMOOTH TRANSITION TO EXISTING INFRASTRUCTURE (ROAD PAVEMENT, KERBS, FOOTPATHS, ETC.) TO LAKE MACQUARIE CITY COUNCIL AND SUPERINTENDENT'S SATISFACTION.
- SUITABLE PROTECTION TO EXISTING INFRASTRUCTURE (ROAD PAVEMENT, KERBS, FOOTPATHS, ETC.) IS TO BE PROVIDED DURING DURATION OF CONSTRUCTION.
- CLEAR VEHICULAR ACCESS TO ADJOINING PROPERTIES IS TO BE MAINTAINED AT ALL TIMES FOR DURATION OF CONSTRUCTION. FOR ANY WORKS IN ADJOINING PROPERTIES, PERMISSION IS TO BE OBTAINED PRIOR TO COMMENCEMENT.
- SERVICE CONDUITS ARE TO BE LAID AS DIRECTED BY THE SUPERINTENDENT/RELEVANT SERVICE AUTHORITY. LOCATE CLEAR OF VEHICULAR ACCESS LOCATIONS AND PROVIDE KERB MARKING AS PER COUNCIL REQUIREMENTS.
- WHERE LOT FILLING EXCEEDS 300mm, A SURVEY OF THE STRIPPED SURFACE AND FINAL FILLED SURFACE SHALL BE UNDERTAKEN BY THE CONTRACTOR, WITH FILL DEPTHS NOTED ON W.A.C. PLANS.
- THE CONTRACTOR SHALL PROVIDE COORANBONG WATER WITH M.G.A. COORDINATED WORK AS CONSTRUCTED INFORMATION. BURIED FITTINGS ARE NOT TO BE BACKFILLED UNTIL WORK AS CONSTRUCTED DETAILS HAVE BEEN OBTAINED AND APPROVAL FOR BACKFILLING HAS BEEN GIVEN BY THE COORANBONG WATER REPRESENTATIVE.
- ANY WORKS NOT COVERED BY THE SPECIFICATION OR THIS DRAWING SET ARE TO BE REFERRED TO THE SUPERINTENDENT.
- THE CONTRACTOR SHALL PROVIDE COORANBONG WATER AND HUNTER WATER WITH A MINIMUM OF 7 DAYS NOTICE (IN WRITING) OF INTENT TO CONNECT NEW MAINS TO EXISTING INFRASTRUCTURE.
- ALL PIPE BEDDING MATERIAL TO COMPLY WITH WSA PRODUCT SPECIFICATION WSA-PS350 AND WSA PS351.

**POTABLE WATER AND RECYCLED WATER NOTES:**

- ALL WORKS SHALL BE IN ACCORDANCE WITH BUT NOT LIMITED TO, WATER SUPPLY CODE OF AUSTRALIA WSA 03-2011-3.1 (SYDNEY WATER EDITION 2012) AND FLOW SYSTEMS SUPPLEMENTARY MANUAL TO WSA.
- WORKS MUST BE CONSTRUCTED IN ACCORDANCE WITH THE DESIGN DRAWINGS, CONSTRUCTION SPECIFICATION, WSA 03 PART 2 - CONSTRUCTION AND WSA 03 STANDARDS DRAWINGS AND WSA STANDARD DRAWINGS (SYDNEY WATER VERSION) OR AS MODIFIED BY FLOW SYSTEMS SUPPLEMENTARY MANUAL TO WSA, CURRENT AT THE TIME OF CONSTRUCTION.
- CLEARANCES SHOWN TO OTHER PIPES HAVE BEEN CALCULATED FROM THE COLLAR.
- ALL PRODUCTS AND MATERIALS TO BE SELECTED FROM THE COORANBONG WATER APPROVED PRODUCTS AND MATERIALS REGISTER.
- HYDRANTS, STOP VALVES AND ALL OTHER FITTINGS TO BE THE SAME SIZE AS THE THROUGH WATER MAIN. ALL POTABLE & RECYCLED WATER VALVES TO BE ANTI CLOCKWISE CLOSING.
- HYDRANTS MUST NOT BE POSITIONED IN DRIVEWAYS OR TAPPING POINTS. HYDRANTS NOMINALLY AT LEAST 5m FROM EACH BOUNDARY OR ON BOUNDARIES.
- ALL PIPES AND FITTINGS TO BE AT HWC PREFERRED MINIMUM COVER (WAT-1201-V).
  - FOOTWAYS - 0.6m TYPE B EMBEDMENT WAT-1202.
  - ROADWAYS - 0.75m TYPE L EMBEDMENT WAT-1204-V.
- LAY DETECTABLE MARKING TAPE OVER ALL MAINS AND PROPERTY SERVICE LINES AS PER WAT-1854-S AN WAT-1855-S ENSURING A CONTINUOUS ELECTRICAL PATHWAY ALONG THE TRACE WIRE ON EACH SERVICE FROM PROPERTY METERS TO AND ALONG THE RELEVANT MAIN TO HYDRANTS AND VALVES.
- GEO TECHNICAL CONDITIONS SHALL BE ASSESSED DURING CONSTRUCTION BY THE CONTRACTOR IN ASSOCIATION WITH COORANBONG WATER SUPERINTENDENT TO DETERMINE MODIFICATIONS TO EMBEDMENT/TRENCH TYPE AND TRENCH DRAINAGE/BULKHEAD REQUIREMENTS.
- ALL POTABLE WATERMANS SHALL BE PLAIN BLUE PVC-M (PN16).
- ALL RECYCLED WATERMANS SHALL BE LILAC PVC-M (PN16).
- DIFFERENTIATION OF DRINKING (POTABLE) AND NON-DRINKING (RECYCLED) WATER SYSTEMS TO BE AS PER WSA 03-2011, TABLE 4.1 WITH BOTH SERVICES BEING CLASSIFIED AS WATERMANS. RECYCLED WATERMAIN TO ALWAYS BE LOWER THAN POTABLE WATERMAIN WITH MINIMUM 150mm VERTICAL CLEARANCE.
- FOR THRUST BLOCK DETAILS REFER TO DRG-027.
- PROPERTY SERVICE CONNECTIONS SHALL BE IN ACCORDANCE WITH WSA STANDARD DRAWINGS FOR DUAL WATER SUPPLY SYSTEMS(SYDNEY WATER VERSION)(SUPPLEMENT TO WSA 03-2011) AND FLOW SYSTEMS SUPPLEMENTARY MANUAL TO WSA.
  - WAT-1853-S.
  - WAT-1854-FS.
  - WAT-1855-FS.
  - WAT-1856-S.
- PROPERTY SERVICE CONNECTIONS MUST BE INSTALLED BY A LICENSED PLUMBER AND COMPLY WITH N.S.W. CODE OF PRACTICE FOR PLUMBING AND DRAINAGE AND AS/NZ 3500.
- ALL MATERIALS USED IN PROPERTY SERVICES ARE TO BE IN ACCORDANCE WITH N.S.W. CODE OF PRACTICE FOR PLUMBING AND DRAINAGE AND AS/NZ 3500 (MINIMUM PN15), PE 100 B, PN16.
- ALL PROPERTY SERVICE PIPES FOR RECYCLED WATER ARE TO BE COLOURED BLACK WITH LILAC (P23) LONGITUDINAL STRIPE TO AS 2700. WHERE NOMINAL PIPE SIZE IS SPECIFIED, AN EQUIVALENT PIPE SIZE APPROPRIATE TO THE MATERIAL BEING USED TO BE AS SPECIFIED IN AS 3500, TABLE 1.1, PE 100 B, PN16. ALL PROPERTY SERVICE PIPES FOR POTABLE WATER ARE TO BE COLOURED BLACK WITH BLUE LONGITUDINAL STRIPE TO A.S.2700.
- MAXIMUM PIPE COVER SHALL BE 1500mm UNLESS SPECIFIED ON THE DESIGN DRAWINGS OR APPROVAL IS OBTAINED FROM THE COORANBONG WATER REPRESENTATIVE.
- ALL MAINS LAID IN TRAFFICABLE CARRIAGEWAYS SHALL BE BACKFILLED WITH 16:1 STABILISED SAND CEMENT TO SUBGRADE LEVEL ONLY.
- THE MINIMUM NUMBER OF COMPACTION TESTS ARE AS FOLLOWS:
  - TRAFFICABLE**
    - PIPE EMBEDMENT ZONE: 1 TEST/CROSSING.
    - TRENCHFILL ZONE: 1 TEST/CROSSING.
  - NON-TRAFFICABLE**
    - PIPE EMBEDMENT ZONE: 1 TEST/100m.
    - TRENCHFILL ZONE: 1 TEST/100m.
- TESTING IS TO BE IN ACCORDANCE WITH WATER SUPPLY CODE OF AUSTRALIA TABLES 16.1 AND 17.1.
- POTABLE AND RECYCLED WATERMAIN FITTINGS ARE TO BE STAGGERED.
- MAXIMUM JOINT DEFLECTIONS TO BE IN ACCORDANCE WITH MANUFACTURERS RECOMMENDATIONS.
- EACH PROPERTY SERVICE CONNECTION IS TO BE FLUSHED AND LOCKED FOLLOWING PRESSURE TESTING.
- SCOUR VALVES TO BE CONNECTED TO LOCAL STORMWATER SYSTEM.
- POTABLE WATER IS TO BE UTILISED FOR FIRE FIGHTING PURPOSES.
- HYDRANT SURFACE BOXES TO BE YELLOW (POTABLE WATER) AND LILAC (RECYCLED WATER).

**PRESSURE SEWER NOTES:**

- ALL WORKS SHALL BE IN ACCORDANCE WITH BUT NOT LIMITED TO PRESSURE SEWER CODE OF AUSTRALIA - WSA 07-2007, POLYETHYLENE PIPELINE CODE WSA 01-2004 AND FLOW SYSTEMS SUPPLEMENTARY MANUAL TO WSA.
- WORKS MUST BE CONSTRUCTED IN ACCORDANCE WITH THE DESIGN DRAWINGS AND FLOW SYSTEMS STANDARD DRAWINGS REFERENCED IN FLOW SYSTEMS SUPPLEMENTARY MANUAL TO WSA (TABLE 4.1)
  - FSI-1000-FS ON-LOT INFRASTRUCTURE INSTALLATION SET OUT DETAILS.
  - FSI-1001A-FS TYPICAL INFRASTRUCTURE STAGING DIAGRAM - TANK IN FRONT OF PROPERTY.
  - FSI-1001B-FS TYPICAL INFRASTRUCTURE STAGING DIAGRAM - TANK IN REAR OF PROPERTY.
  - FSI-1002-FS TYPICAL ON-LOT - WIRING DIAGRAM.
  - FSI-1003-FS TYPICAL WASTEWATER COLLECTION TANK CONTROL PANEL AND DMU ARRANGEMENT.
  - FSI-1005-FS INFRASTRUCTURE INSTALLATION RESPONSIBILITY.
  - PSS-1004-FS WATER SERVICES DRAWING - EXAMPLE ONLY.
  - PSS-1015-FS TYPICAL VALVE INSTALLATION ISOLATION.
  - PSS-1016A-FS STANDARD ABOVE GROUND AIR VALVE DETAILS.
  - PSS-1016B-FS STANDARD BELOW GROUND AIR VALVE DETAILS TO SUIT MAINS ≤ 90mm.
  - PSS-1017-FS FLUSHING POINTS.
  - PSS-1018-FS TYPICAL BRANCH CONNECTION DETAILS.
  - PSS-1111-FS TYPICAL ON PROPERTY LAYOUT AND SANITARY DRAINAGE DETAILS.
  - PSS-1112-FS PROPERTY BOUNDARY ASSEMBLY TYPICAL INSTALLATION.
  - PSS-1113-FS WASTEWATER COLLECTION TANK INSTALLATION REQUIREMENTS.
  - PSS-1114-FS POOL AND SPA DRAINAGE CONNECTION REQUIREMENTS.
  - FS-SK03-FS PROPERTY SEWERAGE SERVICING GUIDELINES - SLOPING LOTS.
  - FS-SK04-FS PROPERTY SEWERAGE SERVICING GUIDELINES - REDUCED AREA LOTS.
  - FS-SK05-FS PROPERTY SEWERAGE SERVICING GUIDELINES - NON-STANDARD CONNECTION DETAIL.
  - WAT-1854-FS DUAL WATER RETICULATION SYSTEM SINGLE PROPERTY SERVICES PRE-LAID IN FOOTWAYS.
  - WAT-1855-FS DUAL WATER RETICULATION SYSTEM SPLIT PROPERTY SERVICES PRE-LAID IN FOOTWAYS.
- PRESSURE SEWER MAINS SHALL BE BLACK POLYETHYLENE (PE100 PN16) WITH A CREAM STRIPE AS PER WSA 02-2007.
- ALL POLYETHYLENE MAINS SHALL BE JOINED USING ELECTROFUSION JOINTING TECHNIQUES IN ACCORDANCE WITH MANUFACTURERS REQUIREMENTS.
- ALL MAINS LAID IN TRAFFICABLE CARRIAGEWAYS SHALL BE BACKFILLED WITH 16:1 STABILISED SAND CEMENT TO SUBGRADE LEVEL ONLY.
- ALL BENDS SHALL BE ELECTROFUSION SWEEP BENDS** (FABRICATED BENDS SHALL NOT BE USED).
- ALL HOUSE SERVICE LATERALS SHALL BE DN40 PE 100 PN16.
- DETECTABLE MARKING TAPE SHALL BE LAID ON TOP OF THE PIPE EMBEDMENT MATERIAL BEFORE BACKFILLING AND CONNECTED TO SURFACE FITTINGS.
- ALL SURFACE FITTINGS LOCATED IN TRAFFICABLE AREAS (ROADWAYS, PATHS) SHALL HAVE HEAVY DUTY SURROUNDS INSTALLED.
- ALL PRESSURE SEWER VALVES SHALL BE RESILIENT SEATED SLUICE GATE VALVES (CLOCKWISE CLOSING) AND SHALL BE RESTRAINED IN ACCORDANCE WITH WAT-1207.
- ALL MAINS MUST BE TESTED (AS DIRECTED BY THE COORANBONG WATER REPRESENTATIVE) TO MEET CERTIFYING AUTHORITIES STANDARDS. ALL PRESSURE SEWER MAINS AND JOINTS TO BE TESTED TO 1600kPa.
- FOR LOTS WITH TANKS IN THE REAR.**
  - PROVIDE #25 HEAVY DUTY ELECTRICAL CONDUIT (WITH DRAW WIRE) INSTALLED FROM THE COLLECTION TANK TO THE RECYCLED WATER METER.
  - PROVIDE #25 HEAVY DUTY ELECTRICAL CONDUIT (WITH DRAW WIRE) INSTALLED FROM THE COLLECTION TANK TO THE POTABLE WATER METER.
- CONDUITS SHALL BE LAID IN COMMON TRENCH WITH PRESSURE SEWER PIPEWORK. (REFER TO TYPICAL CONNECTION DETAIL, DRG-030).
- PRESSURE TRANSMITTER TO BE INSTALLED AT SPECIFIC POINTS SHALL BE MEASUREX MRB21 GENERAL PURPOSE TRANSMITTER WITH MICROSPIDER LOGGING TELEMETRY AND ALARM AS PER COORANBONG WATER REQUIREMENTS.
- LOCALISED DEEPENING OF THE MAIN MAY BE REQUIRED TO FACILITATE AIR VALVE INSTALLATION. CONTRACTOR IS TO ENSURE THAT AIR VALVE OFFTAKE IS LOCATED AT A HIGH POINT IN THE MAIN. (i.e. THE MAIN SHALL GRADE DOWNWARDS EITHER SIDE OF THE AIR VALVE).
- FOR EMBEDMENT AND TRENCHFILL COMPACTION TEST REQUIREMENTS REFER TO THE PRESSURE SEWER CODE OF AUSTRALIA - SECTION 21.3. (REFER TO NOTE 9, POTABLE WATER AND RECYCLED WATER NOTES).
- ROPE OFF ALL PRESSURE SEWER UNITS AND FLUSHING POINTS TO LIMIT DAMAGE DURING CONSTRUCTION.

ADW Johnson Pty Ltd  
on behalf of  
**Cooranbong Water**  
Date Approved: 12/05/2016

**CONSTRUCTION ISSUE**

REV.	DATE	AMENDMENT	DRAWN	CHECK	DESIGN	VERIFY	SCALES	CLIENT	PROPERTY DESCRIPTION	PROJECT	PLAN TITLE	PROJECT No.	DISCIPLINE	NUMBER	REV.
A	25.09.2015	PRELIMINARY ISSUE	J.N.	L.G.	J.N.	L.G.		<p>Hunter Office Unit 7/335 Hillsborough Rd Warners Bay N.S.W. 2282 Phone: (02) 4978 5100 Fax: (02) 4978 5199 email: hunter@adwjohnson.com.au www.adwjohnson.com.au ABN 62 129 445 398</p>	<p>PROPOSED SUBDIVISION PRECINCT 2, STAGE 2.7 WATAGAN PARK WHISTLER DRIVE, COORANBONG DA/307/2015</p>	<p>POTABLE WATER, RECYCLED WATER AND PRESSURE SEWER RETICULATION</p>	<p>GENERAL NOTES</p>	<p>239078(2.7)</p>	<p>- WAT -</p>	<p>002</p>	<p>3</p>
B	03.11.2015	AMENDED ISSUE - FLOW SYSTEMS COMMENTS	J.N.	L.G.	J.N.	L.G.									
0	18.11.2015	CONSTRUCTION ISSUE	J.N.	L.G.	J.N.	L.G.									
1	02.12.2015	AMENDED CONSTRUCTION ISSUE - SERVICES LOCATIONS MODIFIED	J.N.	L.G.	J.N.	L.G.									
2	01.04.2016	AMENDED CONSTRUCTION ISSUE - SERVICES LOCATIONS MODIFIED	J.N.	L.G.	J.N.	L.G.									
3	18.05.2016	AMENDED CONSTRUCTION ISSUE - FLOW SYSTEMS COMMENTS	J.N.	L.G.	J.N.	L.G.									
DESIGN FILE N:\								ALL DIMENSIONS ARE IN METRES. DO NOT SCALE							



239078(2.7)-WAT-001(3)



100mm AT FULL SIZE

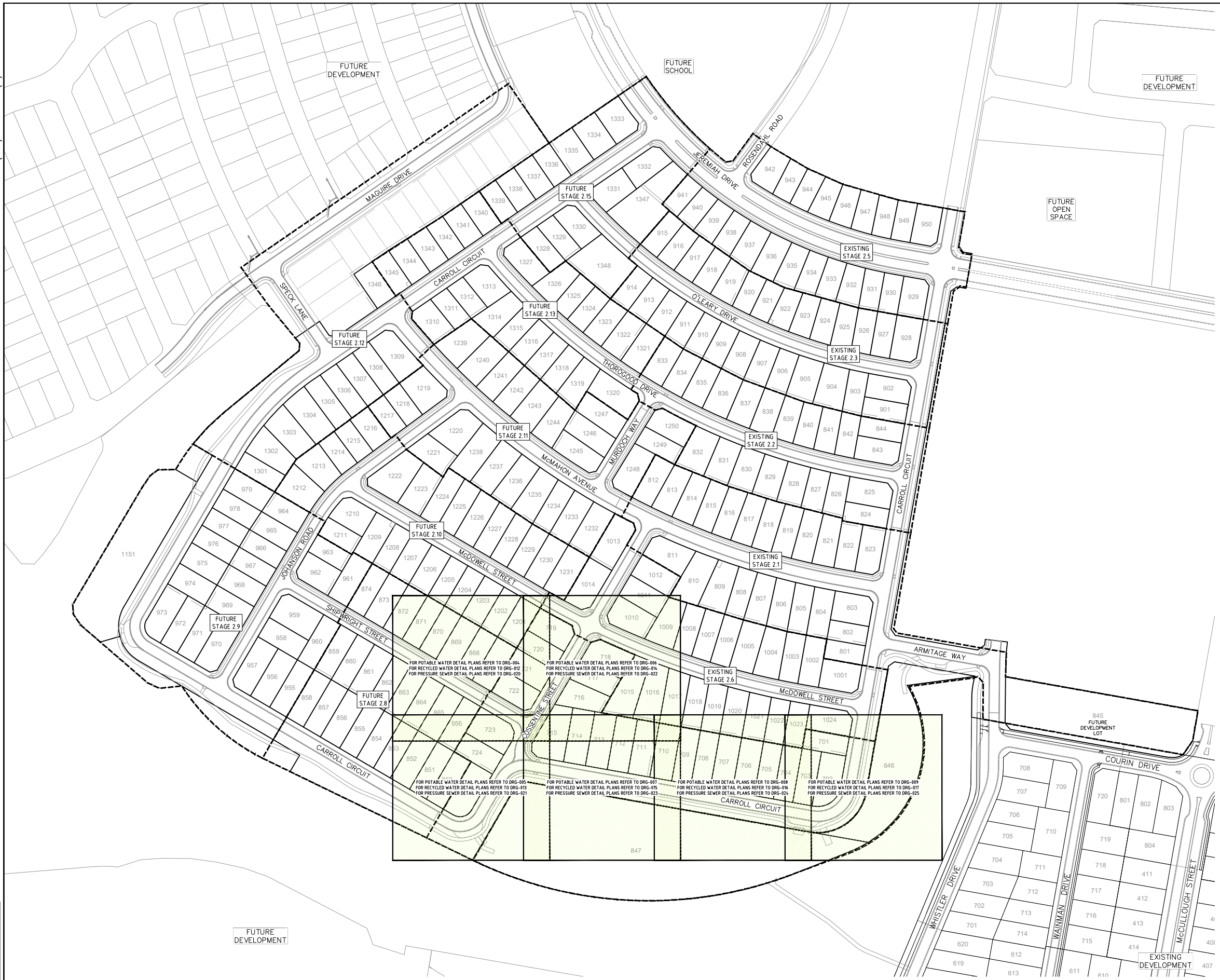

PLAN  
SCALE 1:1500

ADW Johnson Pty Ltd  
on behalf of  
**Cooranbong + Water**  
Date Approved: 12/05/2016

**CONSTRUCTION ISSUE**

REV.	DATE	AMENDMENT	DRAWN	CHECK	DESIGN	VERIFY	SCALES
A	25.09.2015	PRELIMINARY ISSUE	J.N.	L.G.	J.N.	L.G.	
B	03.11.2015	AMENDED ISSUE - FLOW SYSTEMS COMMENTS	J.N.	L.G.	J.N.	L.G.	
0	18.11.2015	CONSTRUCTION ISSUE	J.N.	L.G.	J.N.	L.G.	
1	02.12.2015	AMENDED CONSTRUCTION ISSUE - SERVICES LOCATIONS MODIFIED	J.N.	L.G.	J.N.	L.G.	
2	01.04.2016	AMENDED CONSTRUCTION ISSUE - SERVICES LOCATIONS MODIFIED	J.N.	L.G.	J.N.	L.G.	
3	18.05.2016	AMENDED CONSTRUCTION ISSUE - FLOW SYSTEMS COMMENTS	J.N.	L.G.	J.N.	L.G.	

DESIGN FILE N:\	ALL DIMENSIONS ARE IN METRES. DO NOT SCALE

**adw Johnson**

Hunter Office  
Unit 7/335 Hillsborough Rd  
Warners Bay N.S.W. 2282  
Phone: (02) 4978 5100  
Fax: (02) 4978 5199  
email: hunter@adwjohnson.com.au  
www.adwjohnson.com.au  
ABN 62 129 445 398

CLIENT

**JOHNSON PROPERTY GROUP**

PROPERTY DESCRIPTION

PROPOSED SUBDIVISION  
PRECINCT 2, STAGE 2.7 WATAGAN PARK  
WHISTLER DRIVE, COORANBONG  
DA/307/2015

SURVEYED ADW Johnson DATUM A.H.D.

PROJECT	PLAN TITLE	PROJECT No.	DISCIPLINE	NUMBER	REV.
POTABLE WATER, RECYCLED WATER AND PRESSURE SEWER RETICULATION	OVERALL SITE PLAN	239078(2.7)	- WAT -	003	3

239078(2.7)-WAT-004(3)

100mm AT FULL SIZE

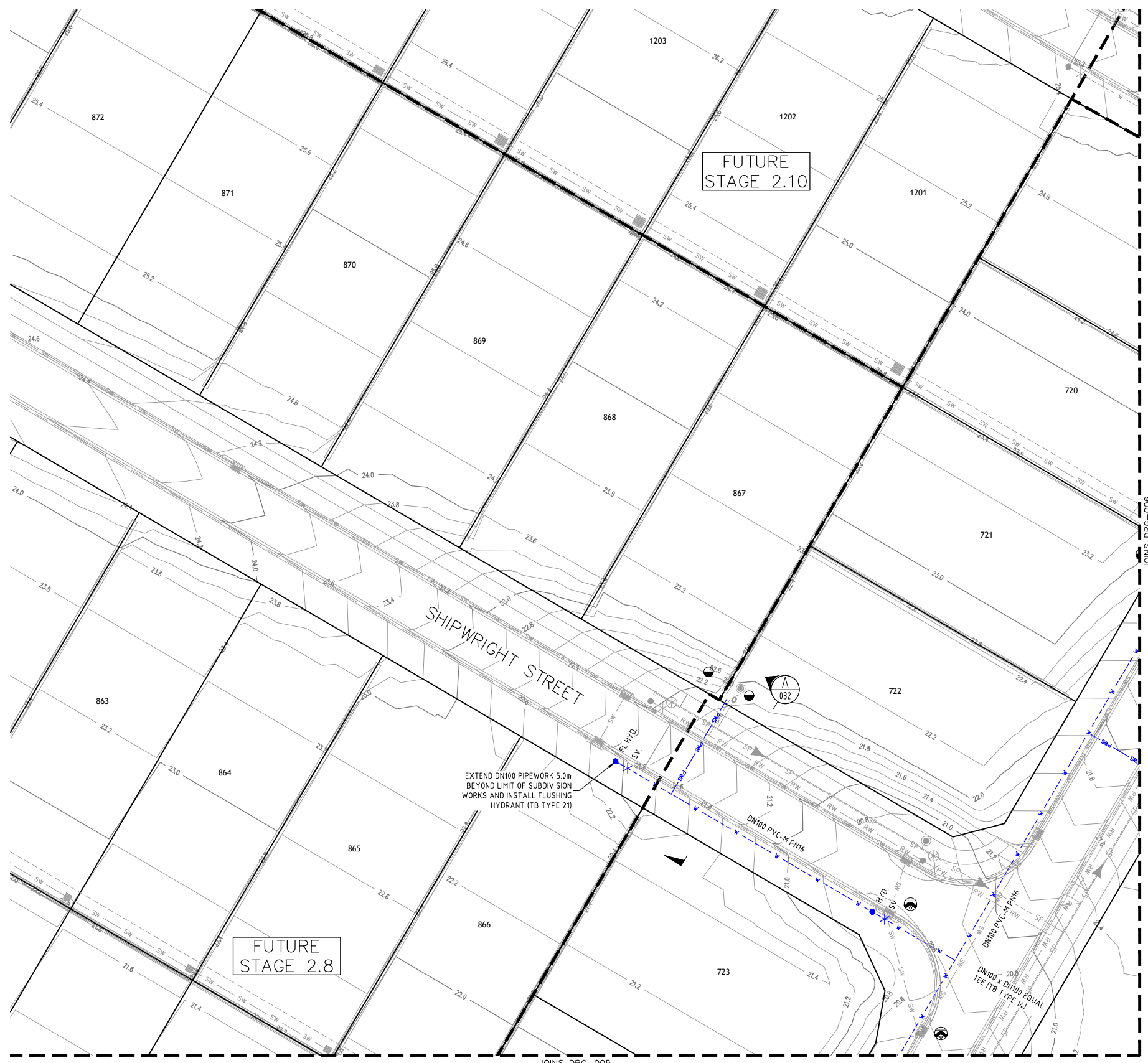

**LEGEND**

	PVC-M POTABLE WATER RETICULATION
	POTABLE WATER PROPERTY SERVICE
	DN200 PVC-M POTABLE WATER TRANSFER MAIN
	PVC-M RECYCLED WATER RETICULATION
	RECYCLED WATER PROPERTY SERVICE
	DN250 PVC-M RECYCLED WATER TRANSFER MAIN
	PE PRESSURE SEWER RETICULATION
	PE PRESSURE SEWER MAIN
	TELSTRA
	UNDERGROUND POWER
	STORMWATER PIPEWORK
	STOP VALVE
	HYDRANT
	FLUSHING HYDRANT
	PROPERTY SERVICE CONNECTION
	EXISTING PROPERTY SERVICE CONNECTION
	LAY WATER MAIN UNDER STORMWATER PIPE (300mm MIN. VERTICAL CLEARANCE) - REFER TO WAT-1255-H
	LAY WATER MAIN OVER STORMWATER PIPE (300mm MIN. VERTICAL CLEARANCE) - REFER TO WAT-1255-H
	LIMIT OF SUBDIVISION WORKS

- POTABLE WATER PROPERTY SERVICE CONNECTIONS**  
 TOTAL 27 CONNECTIONS
- SINGLE SERVICES IN ACCORDANCE WITH WAT-1106-V
    - 6 x SHORT SIDE
    - 3 x LONG SIDE
  - SPLIT SERVICES IN ACCORDANCE WITH WAT-1107-V
    - 8 x SHORT SIDE
    - 1 x LONG SIDE

**POTABLE WATER PIPE DATA**

PIPE SIZE (mm)	PIPE MATERIAL	TOTAL LENGTH (m)
DN100	PVC-M PN16	537

- NOTES:**
1. FOR RECYCLED WATER PIPEWORK DETAIL PLANS REFER TO DRGS-012 TO 017.
  2. FOR PRESSURE SEWER PIPEWORK DETAIL PLANS REFER TO DRGS-020 TO 025.
  3. FOR TYPICAL SERVICE CONNECTION DETAILS REFER TO DRG-030.

JOINS DRG-005  
**PLAN**  
 SCALE 1:250

ADW Johnson Pty Ltd  
 on behalf of  
  
 Date Approved: 12/05/2016

**CONSTRUCTION ISSUE**

<table border="1"> <thead> <tr> <th>REV.</th> <th>DATE</th> <th>AMENDMENT</th> <th>DRAWN</th> <th>CHECK</th> <th>DESIGN</th> <th>VERIFY</th> </tr> </thead> <tbody> <tr> <td>A</td> <td>25.09.2015</td> <td>PRELIMINARY ISSUE</td> <td>J.N.</td> <td>L.G.</td> <td>J.N.</td> <td>L.G.</td> </tr> <tr> <td>B</td> <td>03.11.2015</td> <td>AMENDED ISSUE - FLOW SYSTEMS COMMENTS</td> <td>J.N.</td> <td>L.G.</td> <td>J.N.</td> <td>L.G.</td> </tr> <tr> <td>0</td> <td>18.11.2015</td> <td>CONSTRUCTION ISSUE</td> <td>J.N.</td> <td>L.G.</td> <td>J.N.</td> <td>L.G.</td> </tr> <tr> <td>1</td> <td>02.12.2015</td> <td>AMENDED CONSTRUCTION ISSUE - SERVICES LOCATIONS MODIFIED</td> <td>J.N.</td> <td>L.G.</td> <td>J.N.</td> <td>L.G.</td> </tr> <tr> <td>2</td> <td>01.04.2016</td> <td>AMENDED CONSTRUCTION ISSUE - SERVICES LOCATIONS MODIFIED</td> <td>J.N.</td> <td>L.G.</td> <td>J.N.</td> <td>L.G.</td> </tr> <tr> <td>3</td> <td>18.05.2016</td> <td>AMENDED CONSTRUCTION ISSUE - FLOW SYSTEMS COMMENTS</td> <td>J.N.</td> <td>L.G.</td> <td>J.N.</td> <td>L.G.</td> </tr> </tbody> </table>	REV.	DATE	AMENDMENT	DRAWN	CHECK	DESIGN	VERIFY	A	25.09.2015	PRELIMINARY ISSUE	J.N.	L.G.	J.N.	L.G.	B	03.11.2015	AMENDED ISSUE - FLOW SYSTEMS COMMENTS	J.N.	L.G.	J.N.	L.G.	0	18.11.2015	CONSTRUCTION ISSUE	J.N.	L.G.	J.N.	L.G.	1	02.12.2015	AMENDED CONSTRUCTION ISSUE - SERVICES LOCATIONS MODIFIED	J.N.	L.G.	J.N.	L.G.	2	01.04.2016	AMENDED CONSTRUCTION ISSUE - SERVICES LOCATIONS MODIFIED	J.N.	L.G.	J.N.	L.G.	3	18.05.2016	AMENDED CONSTRUCTION ISSUE - FLOW SYSTEMS COMMENTS	J.N.	L.G.	J.N.	L.G.	<p>ALL DIMENSIONS ARE IN METRES. DO NOT SCALE</p>	<p>Hunter Office          Unit 7/335 Hillsborough Rd          Warners Bay N.S.W. 2282          Phone: (02) 4978 5100          Fax: (02) 4978 5199          email: hunter@adwjohnson.com.au          www.adwjohnson.com.au          ABN 62 129 445 398</p>	<p>CLIENT</p>	<p>PROPERTY DESCRIPTION</p> <p>PROPOSED SUBDIVISION          PRECINCT 2, STAGE 2.7 WATAGAN PARK          WHISTLER DRIVE, COORANBONG          DA/307/2015</p>	<p>PROJECT</p> <p>POTABLE WATER, RECYCLED WATER AND PRESSURE SEWER RETICULATION</p> <p>PLAN TITLE</p> <p>POTABLE WATER DETAIL PLAN - SHEET 1</p>	<table border="1"> <tr> <th>PROJECT No.</th> <th>DISCIPLINE</th> <th>NUMBER</th> <th>REV.</th> </tr> <tr> <td>239078(2.7)</td> <td>- WAT -</td> <td>004</td> <td>3</td> </tr> </table>	PROJECT No.	DISCIPLINE	NUMBER	REV.	239078(2.7)	- WAT -	004	3
REV.	DATE	AMENDMENT	DRAWN	CHECK	DESIGN	VERIFY																																																									
A	25.09.2015	PRELIMINARY ISSUE	J.N.	L.G.	J.N.	L.G.																																																									
B	03.11.2015	AMENDED ISSUE - FLOW SYSTEMS COMMENTS	J.N.	L.G.	J.N.	L.G.																																																									
0	18.11.2015	CONSTRUCTION ISSUE	J.N.	L.G.	J.N.	L.G.																																																									
1	02.12.2015	AMENDED CONSTRUCTION ISSUE - SERVICES LOCATIONS MODIFIED	J.N.	L.G.	J.N.	L.G.																																																									
2	01.04.2016	AMENDED CONSTRUCTION ISSUE - SERVICES LOCATIONS MODIFIED	J.N.	L.G.	J.N.	L.G.																																																									
3	18.05.2016	AMENDED CONSTRUCTION ISSUE - FLOW SYSTEMS COMMENTS	J.N.	L.G.	J.N.	L.G.																																																									
PROJECT No.	DISCIPLINE	NUMBER	REV.																																																												
239078(2.7)	- WAT -	004	3																																																												



239078(2.7)-WAT-004(3)



**LEGEND**

	PVC-M POTABLE WATER RETICULATION
	POTABLE WATER PROPERTY SERVICE
	DN200 PVC-M POTABLE WATER TRANSFER MAIN
	PVC-M RECYCLED WATER RETICULATION
	RECYCLED WATER PROPERTY SERVICE
	DN250 PVC-M RECYCLED WATER TRANSFER MAIN
	PE PRESSURE SEWER RETICULATION
	PE PRESSURE SEWER MAIN
	TELSTRA
	UNDERGROUND POWER
	STORMWATER PIPEWORK
	STOP VALVE
	HYDRANT
	FLUSHING HYDRANT
	PROPERTY SERVICE CONNECTION
	EXISTING PROPERTY SERVICE CONNECTION
	LAY WATER MAIN UNDER STORMWATER PIPE (300mm MIN. VERTICAL CLEARANCE) - REFER TO WAT-1255-H
	LAY WATER MAIN OVER STORMWATER PIPE (300mm MIN. VERTICAL CLEARANCE) - REFER TO WAT-1255-H
	LIMIT OF SUBDIVISION WORKS

- POTABLE WATER PROPERTY SERVICE CONNECTIONS**  
 TOTAL 27 CONNECTIONS  
 • SINGLE SERVICES IN ACCORDANCE WITH WAT-1106-V  
 - 6 x SHORT SIDE  
 - 3 x LONG SIDE  
 • SPLIT SERVICES IN ACCORDANCE WITH WAT-1107-V  
 - 8 x SHORT SIDE  
 - 1 x LONG SIDE

POTABLE WATER PIPE DATA		
PIPE SIZE (mm)	PIPE MATERIAL	TOTAL LENGTH (m)
DN100	PVC-M PN16	537

- NOTES:**  
 1. FOR RECYCLED WATER PIPEWORK DETAIL PLANS REFER TO DRGS-012 TO 017.  
 2. FOR PRESSURE SEWER PIPEWORK DETAIL PLANS REFER TO DRGS-020 TO 025.  
 3. FOR TYPICAL SERVICE CONNECTION DETAILS REFER TO DRG-030.

PLAN  
SCALE 1:250

ADW Johnson Pty Ltd  
on behalf of  
**Coorabong + Water**  
Date Approved: 12/05/2016

**CONSTRUCTION ISSUE**

<table border="1"> <thead> <tr> <th>REV.</th> <th>DATE</th> <th>AMENDMENT</th> <th>DRAWN</th> <th>CHECK</th> <th>DESIGN</th> <th>VERIFY</th> </tr> </thead> <tbody> <tr> <td>A</td> <td>25.09.2015</td> <td>PRELIMINARY ISSUE</td> <td>J.N.</td> <td>L.G.</td> <td>J.N.</td> <td>L.G.</td> </tr> <tr> <td>B</td> <td>03.11.2015</td> <td>AMENDED ISSUE - FLOW SYSTEMS COMMENTS</td> <td>J.N.</td> <td>L.G.</td> <td>J.N.</td> <td>L.G.</td> </tr> <tr> <td>0</td> <td>18.11.2015</td> <td>CONSTRUCTION ISSUE</td> <td>J.N.</td> <td>L.G.</td> <td>J.N.</td> <td>L.G.</td> </tr> <tr> <td>1</td> <td>02.12.2015</td> <td>AMENDED CONSTRUCTION ISSUE - SERVICES LOCATIONS MODIFIED</td> <td>J.N.</td> <td>L.G.</td> <td>J.N.</td> <td>L.G.</td> </tr> <tr> <td>2</td> <td>01.04.2016</td> <td>AMENDED CONSTRUCTION ISSUE - SERVICES LOCATIONS MODIFIED</td> <td>J.N.</td> <td>L.G.</td> <td>J.N.</td> <td>L.G.</td> </tr> <tr> <td>3</td> <td>18.05.2016</td> <td>AMENDED CONSTRUCTION ISSUE - FLOW SYSTEMS COMMENTS</td> <td>J.N.</td> <td>L.G.</td> <td>J.N.</td> <td>L.G.</td> </tr> </tbody> </table>	REV.	DATE	AMENDMENT	DRAWN	CHECK	DESIGN	VERIFY	A	25.09.2015	PRELIMINARY ISSUE	J.N.	L.G.	J.N.	L.G.	B	03.11.2015	AMENDED ISSUE - FLOW SYSTEMS COMMENTS	J.N.	L.G.	J.N.	L.G.	0	18.11.2015	CONSTRUCTION ISSUE	J.N.	L.G.	J.N.	L.G.	1	02.12.2015	AMENDED CONSTRUCTION ISSUE - SERVICES LOCATIONS MODIFIED	J.N.	L.G.	J.N.	L.G.	2	01.04.2016	AMENDED CONSTRUCTION ISSUE - SERVICES LOCATIONS MODIFIED	J.N.	L.G.	J.N.	L.G.	3	18.05.2016	AMENDED CONSTRUCTION ISSUE - FLOW SYSTEMS COMMENTS	J.N.	L.G.	J.N.	L.G.	<p>0 5 10 A1 / A3 1:250 / 1:500</p>	<p><b>Hunter Office</b>          Unit 7/335 Hillsborough Rd          Warners Bay N.S.W. 2282          Phone: (02) 4978 5100          Fax: (02) 4978 5199          email: hunter@adwjohnson.com.au          www.adwjohnson.com.au          ABN 62 129 445 398</p>	<p>CLIENT</p>	<p>PROPERTY DESCRIPTION</p> <p>PROPOSED SUBDIVISION          PRECINCT 2, STAGE 2.7 WATAGAN PARK          WHISTLER DRIVE, COORABONG          DA/307/2015</p>	<p>PROJECT</p> <p>POTABLE WATER, RECYCLED WATER AND          PRESSURE SEWER RETICULATION</p> <p>PLAN TITLE</p> <p>POTABLE WATER DETAIL PLAN          - SHEET 2</p>	<table border="1"> <tr> <th>PROJECT No.</th> <th>DISCIPLINE</th> <th>NUMBER</th> <th>REV.</th> </tr> <tr> <td>239078(2.7)</td> <td>- WAT -</td> <td>005</td> <td>3</td> </tr> </table>	PROJECT No.	DISCIPLINE	NUMBER	REV.	239078(2.7)	- WAT -	005	3
REV.	DATE	AMENDMENT	DRAWN	CHECK	DESIGN	VERIFY																																																									
A	25.09.2015	PRELIMINARY ISSUE	J.N.	L.G.	J.N.	L.G.																																																									
B	03.11.2015	AMENDED ISSUE - FLOW SYSTEMS COMMENTS	J.N.	L.G.	J.N.	L.G.																																																									
0	18.11.2015	CONSTRUCTION ISSUE	J.N.	L.G.	J.N.	L.G.																																																									
1	02.12.2015	AMENDED CONSTRUCTION ISSUE - SERVICES LOCATIONS MODIFIED	J.N.	L.G.	J.N.	L.G.																																																									
2	01.04.2016	AMENDED CONSTRUCTION ISSUE - SERVICES LOCATIONS MODIFIED	J.N.	L.G.	J.N.	L.G.																																																									
3	18.05.2016	AMENDED CONSTRUCTION ISSUE - FLOW SYSTEMS COMMENTS	J.N.	L.G.	J.N.	L.G.																																																									
PROJECT No.	DISCIPLINE	NUMBER	REV.																																																												
239078(2.7)	- WAT -	005	3																																																												
<p>DESIGN FILE N:\</p>		<p>ALL DIMENSIONS ARE IN METRES. DO NOT SCALE</p>		<p>SURVEYED</p> <p>ADW Johnson</p>	<p>DATUM</p> <p>A.H.D.</p>																																																										

239078(2.7)-WAT-004(3)

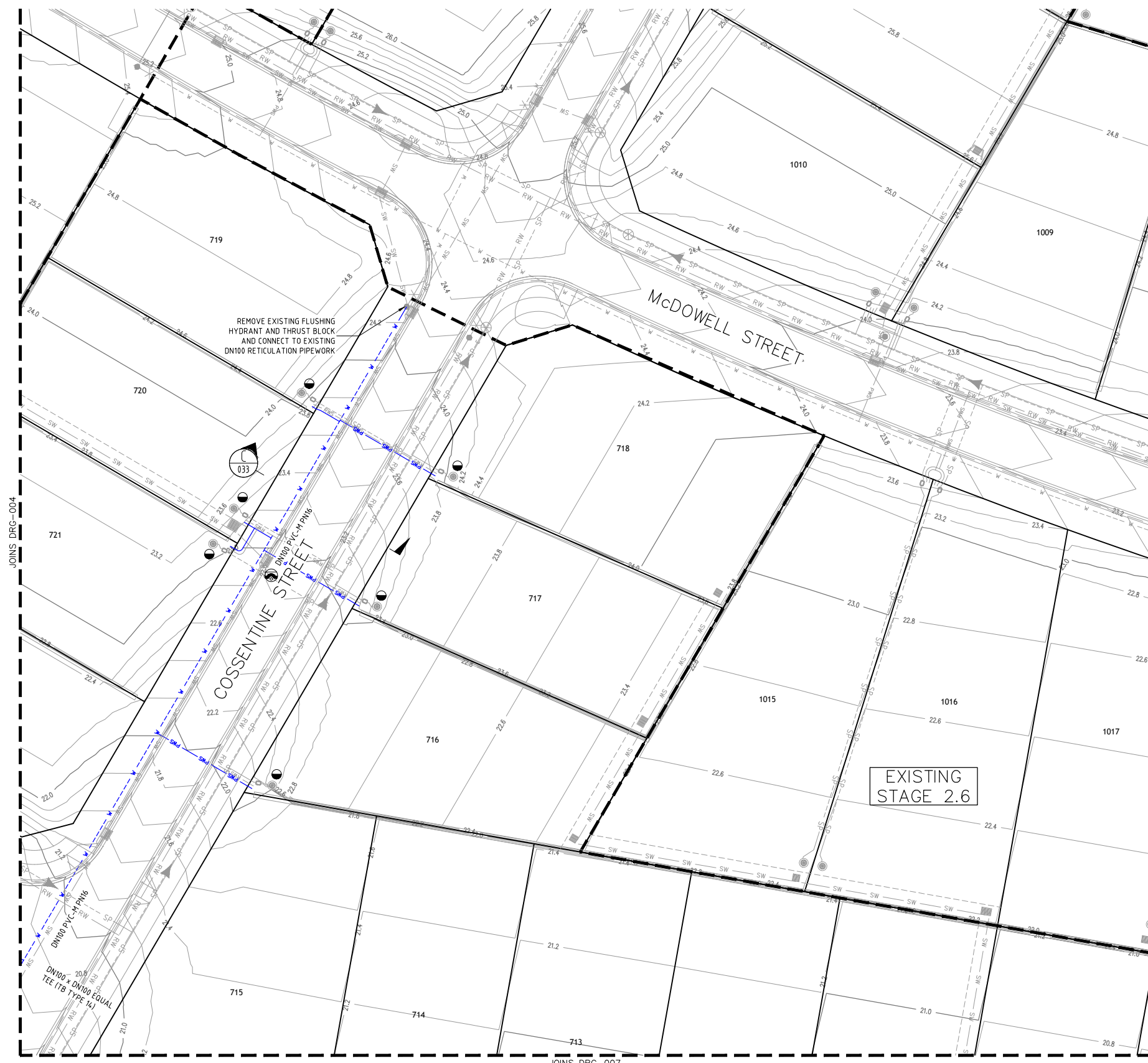

- LEGEND**
- PVC-M POTABLE WATER RETICULATION
  - POTABLE WATER PROPERTY SERVICE
  - DN200 PVC-M POTABLE WATER TRANSFER MAIN
  - PVC-M RECYCLED WATER RETICULATION
  - RECYCLED WATER PROPERTY SERVICE
  - DN250 PVC-M RECYCLED WATER TRANSFER MAIN
  - PE PRESSURE SEWER RETICULATION
  - PE PRESSURE SEWER MAIN
  - TELSTRA
  - UNDERGROUND POWER
  - STORMWATER PIPEWORK
  - STOP VALVE
  - HYDRANT
  - FLUSHING HYDRANT
  - PROPERTY SERVICE CONNECTION
  - EXISTING PROPERTY SERVICE CONNECTION
  - LAY WATER MAIN UNDER STORMWATER PIPE (300mm MIN. VERTICAL CLEARANCE) - REFER TO WAT-1255-H
  - LAY WATER MAIN OVER STORMWATER PIPE (300mm MIN. VERTICAL CLEARANCE) - REFER TO WAT-1255-H
  - LIMIT OF SUBDIVISION WORKS

- POTABLE WATER PROPERTY SERVICE CONNECTIONS**
- TOTAL 27 CONNECTIONS
- SINGLE SERVICES IN ACCORDANCE WITH WAT-1106-V
    - 6 x SHORT SIDE
    - 3 x LONG SIDE
  - SPLIT SERVICES IN ACCORDANCE WITH WAT-1107-V
    - 8 x SHORT SIDE
    - 1 x LONG SIDE

POTABLE WATER PIPE DATA		
PIPE SIZE (mm)	PIPE MATERIAL	TOTAL LENGTH (m)
DN100	PVC-M PN16	537

- NOTES:**
1. FOR RECYCLED WATER PIPEWORK DETAIL PLANS REFER TO DRGS-012 TO 017.
  2. FOR PRESSURE SEWER PIPEWORK DETAIL PLANS REFER TO DRGS-020 TO 025.
  3. FOR TYPICAL SERVICE CONNECTION DETAILS REFER TO DRG-030.

ADW Johnson Pty Ltd  
on behalf of  
**Coorabong + Water**  
Date Approved: 12/05/2016

**CONSTRUCTION ISSUE**

JOINS DRG-007  
**PLAN**  
SCALE 1:250

100mm AT FULL SIZE

<table border="1"> <thead> <tr> <th>REV.</th> <th>DATE</th> <th>AMENDMENT</th> <th>DRAWN</th> <th>CHECK</th> <th>DESIGN</th> <th>VERIFY</th> <th>SCALES</th> </tr> </thead> <tbody> <tr> <td>A</td> <td>25.09.2015</td> <td>PRELIMINARY ISSUE</td> <td>J.N.</td> <td>L.G.</td> <td>J.N.</td> <td>L.G.</td> <td rowspan="2">0 5 10 A1 / A3 1:250 / 1:500</td> </tr> <tr> <td>B</td> <td>03.11.2015</td> <td>AMENDED ISSUE - FLOW SYSTEMS COMMENTS</td> <td>J.N.</td> <td>L.G.</td> <td>J.N.</td> <td>L.G.</td> </tr> <tr> <td>0</td> <td>18.11.2015</td> <td>CONSTRUCTION ISSUE</td> <td>J.N.</td> <td>L.G.</td> <td>J.N.</td> <td>L.G.</td> <td></td> </tr> <tr> <td>1</td> <td>02.12.2015</td> <td>AMENDED CONSTRUCTION ISSUE - SERVICES LOCATIONS MODIFIED</td> <td>J.N.</td> <td>L.G.</td> <td>J.N.</td> <td>L.G.</td> <td></td> </tr> <tr> <td>2</td> <td>01.04.2016</td> <td>AMENDED CONSTRUCTION ISSUE - SERVICES LOCATIONS MODIFIED</td> <td>J.N.</td> <td>L.G.</td> <td>J.N.</td> <td>L.G.</td> <td></td> </tr> <tr> <td>3</td> <td>18.05.2016</td> <td>AMENDED CONSTRUCTION ISSUE - FLOW SYSTEMS COMMENTS</td> <td>J.N.</td> <td>L.G.</td> <td>J.N.</td> <td>L.G.</td> <td></td> </tr> </tbody> </table>	REV.	DATE	AMENDMENT	DRAWN	CHECK	DESIGN	VERIFY	SCALES	A	25.09.2015	PRELIMINARY ISSUE	J.N.	L.G.	J.N.	L.G.	0 5 10 A1 / A3 1:250 / 1:500	B	03.11.2015	AMENDED ISSUE - FLOW SYSTEMS COMMENTS	J.N.	L.G.	J.N.	L.G.	0	18.11.2015	CONSTRUCTION ISSUE	J.N.	L.G.	J.N.	L.G.		1	02.12.2015	AMENDED CONSTRUCTION ISSUE - SERVICES LOCATIONS MODIFIED	J.N.	L.G.	J.N.	L.G.		2	01.04.2016	AMENDED CONSTRUCTION ISSUE - SERVICES LOCATIONS MODIFIED	J.N.	L.G.	J.N.	L.G.		3	18.05.2016	AMENDED CONSTRUCTION ISSUE - FLOW SYSTEMS COMMENTS	J.N.	L.G.	J.N.	L.G.		<p>Hunter Office Unit 7/335 Hillsborough Rd Warners Bay N.S.W. 2282 Phone: (02) 4978 5100 Fax: (02) 4978 5199 email: hunter@adwjohnson.com.au www.adwjohnson.com.au ABN 62 129 445 398</p>		PROPERTY DESCRIPTION PROPOSED SUBDIVISION PRECINCT 2, STAGE 2.7 WATAGAN PARK WHISTLER DRIVE, COORABONG DA/307/2015		PROJECT POTABLE WATER, RECYCLED WATER AND PRESSURE SEWER RETICULATION	
	REV.	DATE	AMENDMENT	DRAWN	CHECK	DESIGN	VERIFY	SCALES																																																					
A	25.09.2015	PRELIMINARY ISSUE	J.N.	L.G.	J.N.	L.G.	0 5 10 A1 / A3 1:250 / 1:500																																																						
B	03.11.2015	AMENDED ISSUE - FLOW SYSTEMS COMMENTS	J.N.	L.G.	J.N.	L.G.																																																							
0	18.11.2015	CONSTRUCTION ISSUE	J.N.	L.G.	J.N.	L.G.																																																							
1	02.12.2015	AMENDED CONSTRUCTION ISSUE - SERVICES LOCATIONS MODIFIED	J.N.	L.G.	J.N.	L.G.																																																							
2	01.04.2016	AMENDED CONSTRUCTION ISSUE - SERVICES LOCATIONS MODIFIED	J.N.	L.G.	J.N.	L.G.																																																							
3	18.05.2016	AMENDED CONSTRUCTION ISSUE - FLOW SYSTEMS COMMENTS	J.N.	L.G.	J.N.	L.G.																																																							
DESIGN FILE N:\		ALL DIMENSIONS ARE IN METRES. DO NOT SCALE		CLIENT ADW Johnson		PLAN TITLE POTABLE WATER DETAIL PLAN - SHEET 3																																																							
Plotted By: marks Plot Date: 13/09/21 - 22:51 Cad File: N:\239078\Dwg\Water & Sewer Design\Precinct 2 Water and Sewer\Stages 2.6 & 2.7\239078(2.7) - Issue 3\239078(2.7)-WAT-004(3).dwg		SURVEYED ADW Johnson		DATUM A.H.D.		PROJECT No. 239078(2.7)		DISCIPLINE - WAT -		NUMBER 006		REV. 3																																																	



239078(2.7)-WAT-004(3)

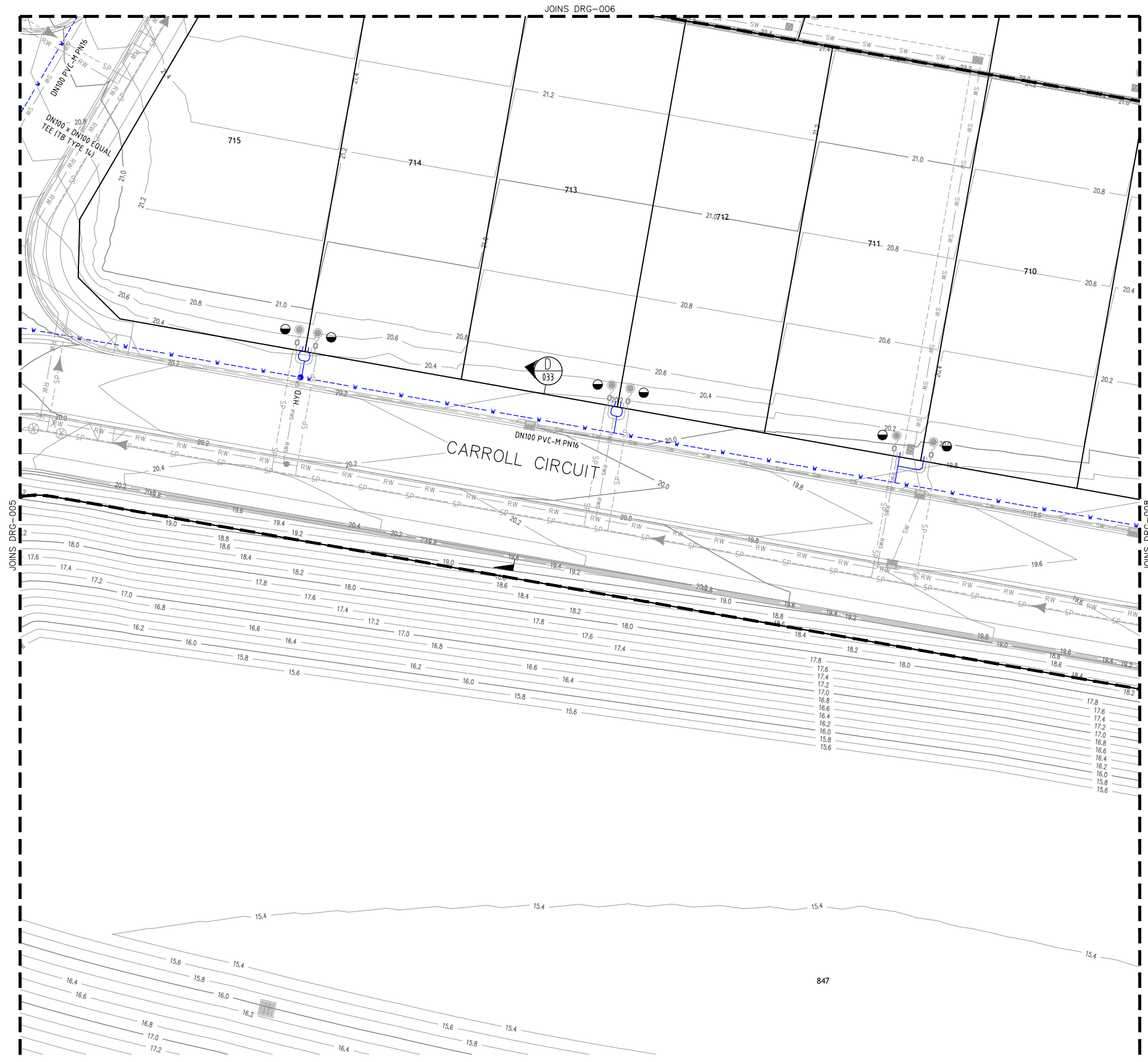

- LEGEND**
- PVC-M POTABLE WATER RETICULATION
  - POTABLE WATER PROPERTY SERVICE
  - DN200 PVC-M POTABLE WATER TRANSFER MAIN
  - PVC-M RECYCLED WATER RETICULATION
  - RECYCLED WATER PROPERTY SERVICE
  - DN250 PVC-M RECYCLED WATER TRANSFER MAIN
  - PE PRESSURE SEWER RETICULATION
  - PE PRESSURE SEWER MAIN
  - TELSTRA
  - UNDERGROUND POWER
  - STORMWATER PIPEWORK
  - STOP VALVE
  - HYDRANT
  - FLUSHING HYDRANT
  - PROPERTY SERVICE CONNECTION
  - EXISTING PROPERTY SERVICE CONNECTION
  - LAY WATER MAIN UNDER STORMWATER PIPE (300mm MIN. VERTICAL CLEARANCE) - REFER TO WAT-1255-H
  - LAY WATER MAIN OVER STORMWATER PIPE (300mm MIN. VERTICAL CLEARANCE) - REFER TO WAT-1255-H
  - LIMIT OF SUBDIVISION WORKS

- POTABLE WATER PROPERTY SERVICE CONNECTIONS**
- TOTAL 27 CONNECTIONS
- SINGLE SERVICES IN ACCORDANCE WITH WAT-1106-V
    - 6 x SHORT SIDE
    - 3 x LONG SIDE
  - SPLIT SERVICES IN ACCORDANCE WITH WAT-1107-V
    - 8 x SHORT SIDE
    - 1 x LONG SIDE

POTABLE WATER PIPE DATA		
PIPE SIZE (mm)	PIPE MATERIAL	TOTAL LENGTH (m)
DN100	PVC-M PN16	537

- NOTES:**
1. FOR RECYCLED WATER PIPEWORK DETAIL PLANS REFER TO DRGS-012 TO 017.
  2. FOR PRESSURE SEWER PIPEWORK DETAIL PLANS REFER TO DRGS-020 TO 025.
  3. FOR TYPICAL SERVICE CONNECTION DETAILS REFER TO DRG-030.

PLAN  
SCALE 1:250

ADW Johnson Pty Ltd  
on behalf of  
**Coorabong + Water**  
Date Approved: 12/05/2016

**CONSTRUCTION ISSUE**

REV.	DATE	AMENDMENT	DRAWN	CHECK	DESIGN	VERIFY	SCALES	CLIENT	PROPERTY DESCRIPTION	PROJECT	PLAN TITLE	PROJECT No.	DISCIPLINE	NUMBER	REV.
A	25.09.2015	PRELIMINARY ISSUE	J.N.	L.G.	J.N.	L.G.		Hunter Office Unit 7/335 Hillsborough Rd Warners Bay N.S.W. 2282 Phone: (02) 4978 5100 Fax: (02) 4978 5199 email: hunter@adwjohnson.com.au www.adwjohnson.com.au ABN 62 129 445 398	PROPOSED SUBDIVISION PRECINCT 2, STAGE 2.7 WATAGAN PARK WHISTLER DRIVE, COORABONG DA/307/2015	POTABLE WATER, RECYCLED WATER AND PRESSURE SEWER RETICULATION	POTABLE WATER DETAIL PLAN - SHEET 4	239078(2.7)	- WAT -	007	3
B	03.11.2015	AMENDED ISSUE - FLOW SYSTEMS COMMENTS	J.N.	L.G.	J.N.	L.G.									
0	18.11.2015	CONSTRUCTION ISSUE	J.N.	L.G.	J.N.	L.G.									
1	02.12.2015	AMENDED CONSTRUCTION ISSUE - SERVICES LOCATIONS MODIFIED	J.N.	L.G.	J.N.	L.G.									
2	01.04.2016	AMENDED CONSTRUCTION ISSUE - SERVICES LOCATIONS MODIFIED	J.N.	L.G.	J.N.	L.G.									
3	18.05.2016	AMENDED CONSTRUCTION ISSUE - FLOW SYSTEMS COMMENTS	J.N.	L.G.	J.N.	L.G.									

239078(2.7)-WAT-004(3)

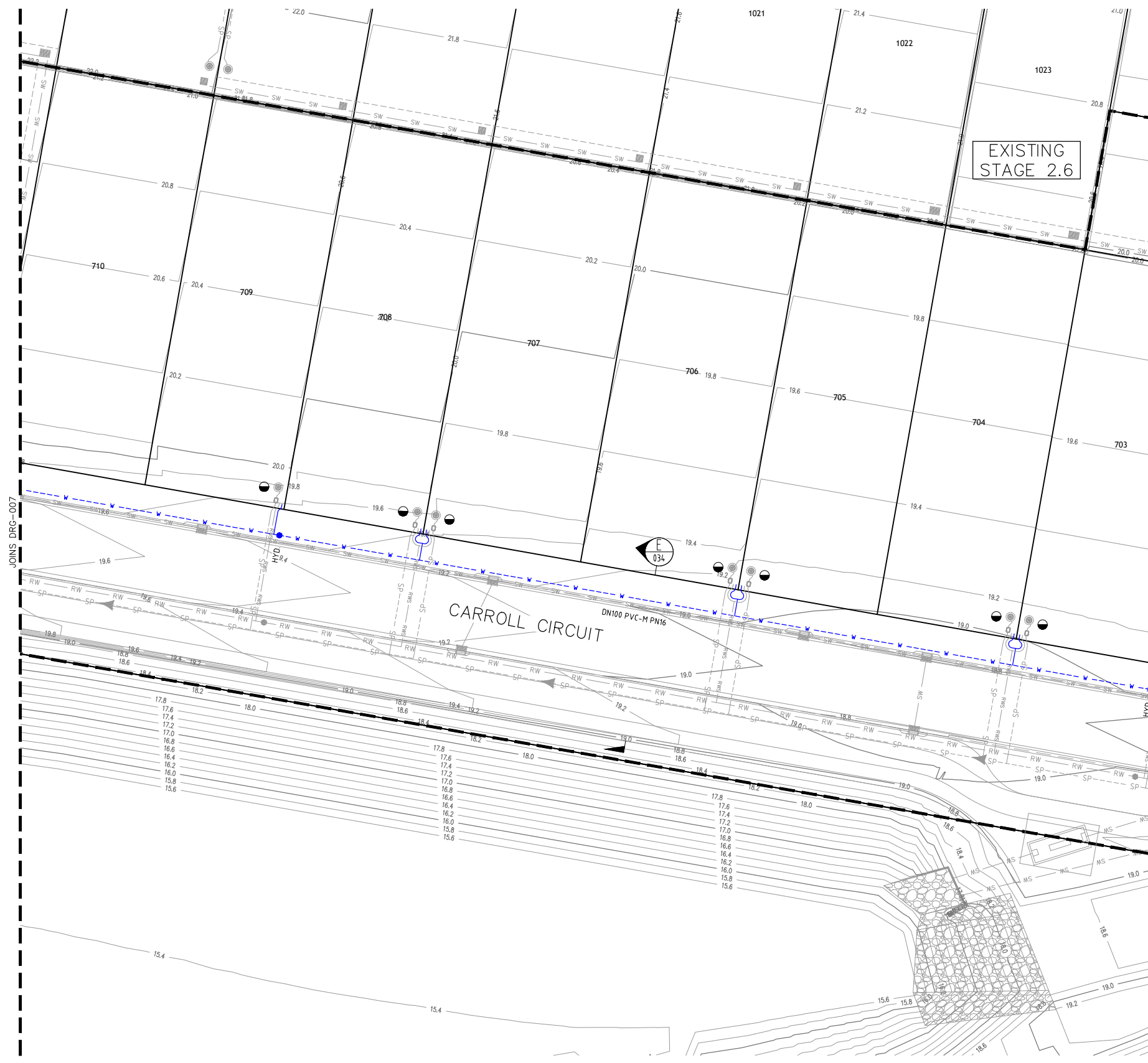

**LEGEND**

	PVC-M POTABLE WATER RETICULATION
	POTABLE WATER PROPERTY SERVICE
	DN200 PVC-M POTABLE WATER TRANSFER MAIN
	PVC-M RECYCLED WATER RETICULATION
	RECYCLED WATER PROPERTY SERVICE
	DN250 PVC-M RECYCLED WATER TRANSFER MAIN
	PE PRESSURE SEWER RETICULATION
	PE PRESSURE SEWER MAIN
	TELSTRA
	UNDERGROUND POWER
	STORMWATER PIPEWORK
	STOP VALVE
	HYDRANT
	FLUSHING HYDRANT
	PROPERTY SERVICE CONNECTION
	EXISTING PROPERTY SERVICE CONNECTION
	LAY WATER MAIN UNDER STORMWATER PIPE (300mm MIN. VERTICAL CLEARANCE) - REFER TO WAT-1255-H
	LAY WATER MAIN OVER STORMWATER PIPE (300mm MIN. VERTICAL CLEARANCE) - REFER TO WAT-1255-H
	LIMIT OF SUBDIVISION WORKS

- POTABLE WATER PROPERTY SERVICE CONNECTIONS**  
 TOTAL 27 CONNECTIONS  
 • SINGLE SERVICES IN ACCORDANCE WITH WAT-1106-V  
 - 6 x SHORT SIDE  
 - 3 x LONG SIDE  
 • SPLIT SERVICES IN ACCORDANCE WITH WAT-1107-V  
 - 8 x SHORT SIDE  
 - 1 x LONG SIDE

**POTABLE WATER PIPE DATA**

PIPE SIZE (mm)	PIPE MATERIAL	TOTAL LENGTH (m)
DN100	PVC-M PN16	537

- NOTES:**  
 1. FOR RECYCLED WATER PIPEWORK DETAIL PLANS REFER TO DRGS-012 TO 017.  
 2. FOR PRESSURE SEWER PIPEWORK DETAIL PLANS REFER TO DRGS-020 TO 025.  
 3. FOR TYPICAL SERVICE CONNECTION DETAILS REFER TO DRG-030.

ADW Johnson Pty Ltd  
 on behalf of  
  
 Date Approved: 12/05/2016

**CONSTRUCTION ISSUE**

PLAN  
 SCALE 1:250

100mm AT FULL SIZE

<table border="1"> <thead> <tr> <th>REV.</th> <th>DATE</th> <th>AMENDMENT</th> <th>DRAWN</th> <th>CHECK</th> <th>DESIGN</th> <th>VERIFY</th> </tr> </thead> <tbody> <tr> <td>A</td> <td>25.09.2015</td> <td>PRELIMINARY ISSUE</td> <td>J.N.</td> <td>L.G.</td> <td>J.N.</td> <td>L.G.</td> </tr> <tr> <td>B</td> <td>03.11.2015</td> <td>AMENDED ISSUE - FLOW SYSTEMS COMMENTS</td> <td>J.N.</td> <td>L.G.</td> <td>J.N.</td> <td>L.G.</td> </tr> <tr> <td>0</td> <td>18.11.2015</td> <td>CONSTRUCTION ISSUE</td> <td>J.N.</td> <td>L.G.</td> <td>J.N.</td> <td>L.G.</td> </tr> <tr> <td>1</td> <td>02.12.2015</td> <td>AMENDED CONSTRUCTION ISSUE - SERVICES LOCATIONS MODIFIED</td> <td>J.N.</td> <td>L.G.</td> <td>J.N.</td> <td>L.G.</td> </tr> <tr> <td>2</td> <td>01.04.2016</td> <td>AMENDED CONSTRUCTION ISSUE - SERVICES LOCATIONS MODIFIED</td> <td>J.N.</td> <td>L.G.</td> <td>J.N.</td> <td>L.G.</td> </tr> <tr> <td>3</td> <td>18.05.2016</td> <td>AMENDED CONSTRUCTION ISSUE - FLOW SYSTEMS COMMENTS</td> <td>J.N.</td> <td>L.G.</td> <td>J.N.</td> <td>L.G.</td> </tr> </tbody> </table>	REV.	DATE	AMENDMENT	DRAWN	CHECK	DESIGN	VERIFY	A	25.09.2015	PRELIMINARY ISSUE	J.N.	L.G.	J.N.	L.G.	B	03.11.2015	AMENDED ISSUE - FLOW SYSTEMS COMMENTS	J.N.	L.G.	J.N.	L.G.	0	18.11.2015	CONSTRUCTION ISSUE	J.N.	L.G.	J.N.	L.G.	1	02.12.2015	AMENDED CONSTRUCTION ISSUE - SERVICES LOCATIONS MODIFIED	J.N.	L.G.	J.N.	L.G.	2	01.04.2016	AMENDED CONSTRUCTION ISSUE - SERVICES LOCATIONS MODIFIED	J.N.	L.G.	J.N.	L.G.	3	18.05.2016	AMENDED CONSTRUCTION ISSUE - FLOW SYSTEMS COMMENTS	J.N.	L.G.	J.N.	L.G.	<p>ALL DIMENSIONS ARE IN METRES. DO NOT SCALE</p>	 <b>Hunter Office</b> Unit 7/335 Hillsborough Rd Warners Bay N.S.W. 2282 Phone: (02) 4978 5100 Fax: (02) 4978 5199 email: hunter@adwjohnson.com.au www.adwjohnson.com.au ABN 62 129 445 398	<p>CLIENT</p>	<p>PROPERTY DESCRIPTION</p> PROPOSED SUBDIVISION PRECINCT 2, STAGE 2.7 WATAGAN PARK WHISTLER DRIVE, COORABONG DA/307/2015	<p>PROJECT</p> POTABLE WATER, RECYCLED WATER AND PRESSURE SEWER RETICULATION
	REV.	DATE	AMENDMENT	DRAWN	CHECK	DESIGN	VERIFY																																															
A	25.09.2015	PRELIMINARY ISSUE	J.N.	L.G.	J.N.	L.G.																																																
B	03.11.2015	AMENDED ISSUE - FLOW SYSTEMS COMMENTS	J.N.	L.G.	J.N.	L.G.																																																
0	18.11.2015	CONSTRUCTION ISSUE	J.N.	L.G.	J.N.	L.G.																																																
1	02.12.2015	AMENDED CONSTRUCTION ISSUE - SERVICES LOCATIONS MODIFIED	J.N.	L.G.	J.N.	L.G.																																																
2	01.04.2016	AMENDED CONSTRUCTION ISSUE - SERVICES LOCATIONS MODIFIED	J.N.	L.G.	J.N.	L.G.																																																
3	18.05.2016	AMENDED CONSTRUCTION ISSUE - FLOW SYSTEMS COMMENTS	J.N.	L.G.	J.N.	L.G.																																																
<p>DESIGN FILE N:\</p>	<p>PLANNING</p>	<p>PROJECT No.</p> 239078(2.7)	<p>DISCIPLINE</p> - WAT -	<p>NUMBER</p> 008	<p>REV.</p> 3																																																	



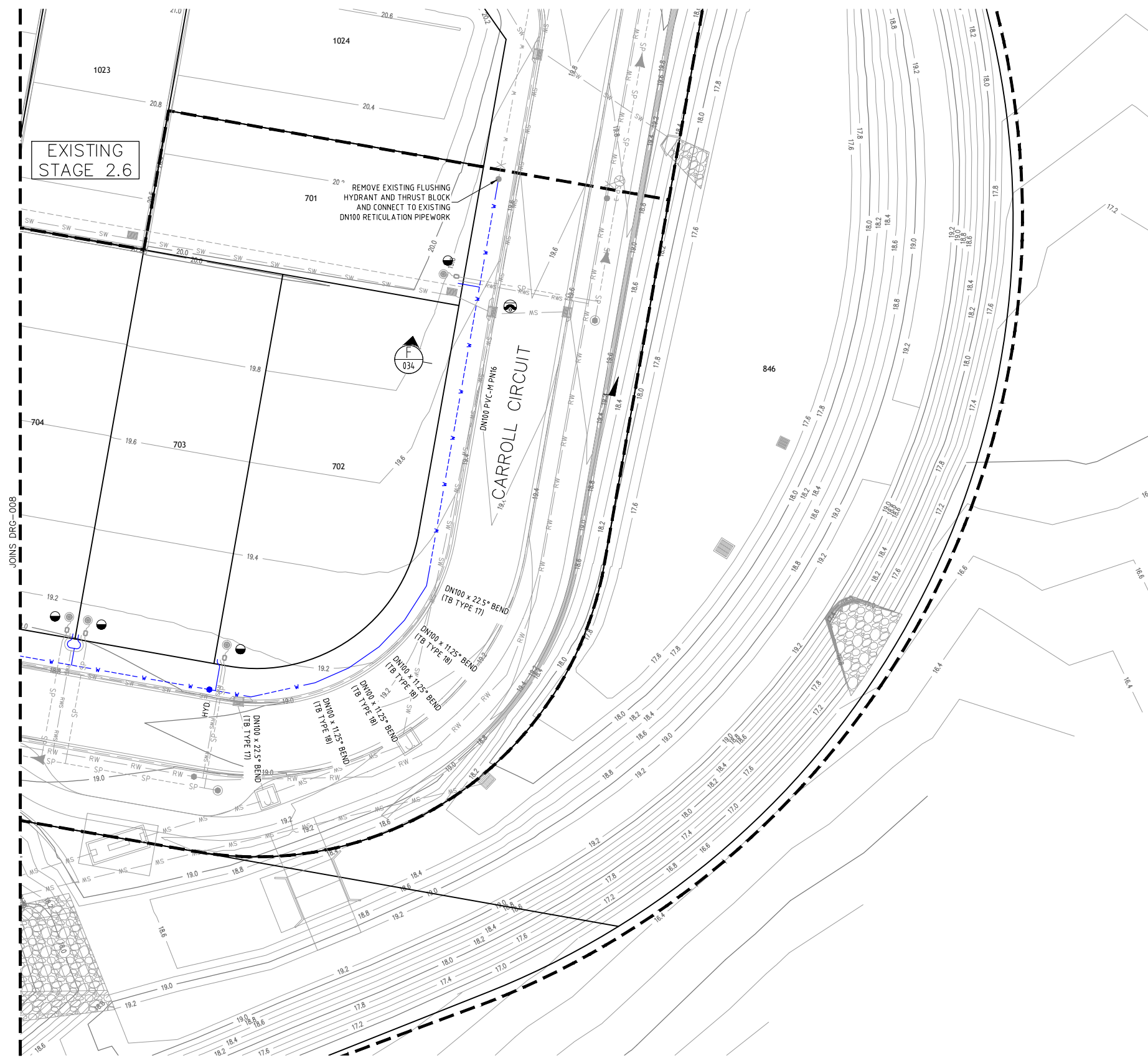

**LEGEND**

	PVC-M POTABLE WATER RETICULATION
	POTABLE WATER PROPERTY SERVICE
	DN200 PVC-M POTABLE WATER TRANSFER MAIN
	PVC-M RECYCLED WATER RETICULATION
	RECYCLED WATER PROPERTY SERVICE
	DN250 PVC-M RECYCLED WATER TRANSFER MAIN
	PE PRESSURE SEWER RETICULATION
	PE PRESSURE SEWER MAIN
	TELSTRA
	UNDERGROUND POWER
	STORMWATER PIPEWORK
	STOP VALVE
	HYDRANT
	FLUSHING HYDRANT
	PROPERTY SERVICE CONNECTION
	EXISTING PROPERTY SERVICE CONNECTION
	LAY WATER MAIN UNDER STORMWATER PIPE (300mm MIN. VERTICAL CLEARANCE) - REFER TO WAT-1255-H
	LAY WATER MAIN OVER STORMWATER PIPE (300mm MIN. VERTICAL CLEARANCE) - REFER TO WAT-1255-H
	LIMIT OF SUBDIVISION WORKS

- POTABLE WATER PROPERTY SERVICE CONNECTIONS**  
 TOTAL 27 CONNECTIONS  
 • SINGLE SERVICES IN ACCORDANCE WITH WAT-1106-V  
 - 6 x SHORT SIDE  
 - 3 x LONG SIDE  
 • SPLIT SERVICES IN ACCORDANCE WITH WAT-1107-V  
 - 8 x SHORT SIDE  
 - 1 x LONG SIDE

POTABLE WATER PIPE DATA		
PIPE SIZE (mm)	PIPE MATERIAL	TOTAL LENGTH (m)
DN100	PVC-M PN16	537

- NOTES:**  
 1. FOR RECYCLED WATER PIPEWORK DETAIL PLANS REFER TO DRGS-012 TO 017.  
 2. FOR PRESSURE SEWER PIPEWORK DETAIL PLANS REFER TO DRGS-020 TO 025.  
 3. FOR TYPICAL SERVICE CONNECTION DETAILS REFER TO DRG-030.

PLAN  
SCALE 1:250

ADW Johnson Pty Ltd  
on behalf of  
**Coorabong + Water**  
Date Approved: 12/05/2016

**CONSTRUCTION ISSUE**

<table border="1"> <thead> <tr> <th>REV.</th> <th>DATE</th> <th>AMENDMENT</th> <th>DRAWN</th> <th>CHECK</th> <th>DESIGN</th> <th>VERIFY</th> </tr> </thead> <tbody> <tr> <td>A</td> <td>25.09.2015</td> <td>PRELIMINARY ISSUE</td> <td>J.N.</td> <td>L.G.</td> <td>J.N.</td> <td>L.G.</td> </tr> <tr> <td>B</td> <td>03.11.2015</td> <td>AMENDED ISSUE - FLOW SYSTEMS COMMENTS</td> <td>J.N.</td> <td>L.G.</td> <td>J.N.</td> <td>L.G.</td> </tr> <tr> <td>0</td> <td>18.11.2015</td> <td>CONSTRUCTION ISSUE</td> <td>J.N.</td> <td>L.G.</td> <td>J.N.</td> <td>L.G.</td> </tr> <tr> <td>1</td> <td>02.12.2015</td> <td>AMENDED CONSTRUCTION ISSUE - SERVICES LOCATIONS MODIFIED</td> <td>J.N.</td> <td>L.G.</td> <td>J.N.</td> <td>L.G.</td> </tr> <tr> <td>2</td> <td>01.04.2016</td> <td>AMENDED CONSTRUCTION ISSUE - SERVICES LOCATIONS MODIFIED</td> <td>J.N.</td> <td>L.G.</td> <td>J.N.</td> <td>L.G.</td> </tr> <tr> <td>3</td> <td>18.05.2016</td> <td>AMENDED CONSTRUCTION ISSUE - FLOW SYSTEMS COMMENTS</td> <td>J.N.</td> <td>L.G.</td> <td>J.N.</td> <td>L.G.</td> </tr> </tbody> </table>	REV.	DATE	AMENDMENT	DRAWN	CHECK	DESIGN	VERIFY	A	25.09.2015	PRELIMINARY ISSUE	J.N.	L.G.	J.N.	L.G.	B	03.11.2015	AMENDED ISSUE - FLOW SYSTEMS COMMENTS	J.N.	L.G.	J.N.	L.G.	0	18.11.2015	CONSTRUCTION ISSUE	J.N.	L.G.	J.N.	L.G.	1	02.12.2015	AMENDED CONSTRUCTION ISSUE - SERVICES LOCATIONS MODIFIED	J.N.	L.G.	J.N.	L.G.	2	01.04.2016	AMENDED CONSTRUCTION ISSUE - SERVICES LOCATIONS MODIFIED	J.N.	L.G.	J.N.	L.G.	3	18.05.2016	AMENDED CONSTRUCTION ISSUE - FLOW SYSTEMS COMMENTS	J.N.	L.G.	J.N.	L.G.	<p>DESIGN FILE N:\</p> <p>Plotted By: marks Plot Date: 13/09/21 - 22:52 Cad File: N:\239078\Dwg\Water &amp; Sewer Design\Precinct 2 Water and Sewer\Stages 2.6 &amp; 2.7\239078(2.7) - Issue 3\239078(2.7)-WAT-004(3).dwg</p>	<p>ALL DIMENSIONS ARE IN METRES. DO NOT SCALE</p> <p>0 5 10 A1 / A3 1:250 / 1:500</p>	<p><b>Hunter Office</b>          Unit 7/335 Hillsborough Rd          Warners Bay N.S.W. 2282          Phone: (02) 4978 5100          Fax: (02) 4978 5199          email: hunter@adwjohnson.com.au          www.adwjohnson.com.au          ABN 62 129 445 398</p>	<p>CLIENT</p>	<p>PROPERTY DESCRIPTION</p> <p>PROPOSED SUBDIVISION          PRECINCT 2, STAGE 2.7 WATAGAN PARK          WHISTLER DRIVE, COORABONG          DA/307/2015</p>	<p>PROJECT</p> <p>POTABLE WATER, RECYCLED WATER AND PRESSURE SEWER RETICULATION</p> <p>PLAN TITLE</p> <p>POTABLE WATER DETAIL PLAN - SHEET 6</p>	<table border="1"> <tr> <th>PROJECT No.</th> <th>DISCIPLINE</th> <th>NUMBER</th> <th>REV.</th> </tr> <tr> <td>239078(2.7)</td> <td>- WAT -</td> <td>009</td> <td>3</td> </tr> </table>	PROJECT No.	DISCIPLINE	NUMBER	REV.	239078(2.7)	- WAT -	009	3
REV.	DATE	AMENDMENT	DRAWN	CHECK	DESIGN	VERIFY																																																										
A	25.09.2015	PRELIMINARY ISSUE	J.N.	L.G.	J.N.	L.G.																																																										
B	03.11.2015	AMENDED ISSUE - FLOW SYSTEMS COMMENTS	J.N.	L.G.	J.N.	L.G.																																																										
0	18.11.2015	CONSTRUCTION ISSUE	J.N.	L.G.	J.N.	L.G.																																																										
1	02.12.2015	AMENDED CONSTRUCTION ISSUE - SERVICES LOCATIONS MODIFIED	J.N.	L.G.	J.N.	L.G.																																																										
2	01.04.2016	AMENDED CONSTRUCTION ISSUE - SERVICES LOCATIONS MODIFIED	J.N.	L.G.	J.N.	L.G.																																																										
3	18.05.2016	AMENDED CONSTRUCTION ISSUE - FLOW SYSTEMS COMMENTS	J.N.	L.G.	J.N.	L.G.																																																										
PROJECT No.	DISCIPLINE	NUMBER	REV.																																																													
239078(2.7)	- WAT -	009	3																																																													

239078(2.7)-WAT-012(3)

100mm AT FULL SIZE



JOINS DRG-013

PLAN  
SCALE 1:250



**LEGEND**

RW	RW	PVC-M RECYCLED WATER RETICULATION
RWS	RWS	RECYCLED WATER PROPERTY SERVICE
RWTM	RWTM	DN250 PVC-M RECYCLED WATER TRANSFER MAIN
W	W	PVC-M POTABLE WATER RETICULATION
PWS	PWS	POTABLE WATER PROPERTY SERVICE
PWTM	PWTM	DN200 PVC-M POTABLE WATER TRANSFER MAIN
SP	SP	PE PRESSURE SEWER RETICULATION
PSM	PSM	PE SEWER PRESSURE MAIN
T	T	TELSTRA
E	E	UNDERGROUND POWER
S/W	S/W	STORMWATER PIPEWORK
SV	SV	STOP VALVE
HYD	HYD	HYDRANT
FL HYD	FL HYD	FLUSHING HYDRANT
■	■	PROPERTY SERVICE CONNECTION
⊗	⊗	EXISTING PROPERTY SERVICE CONNECTION
⊙	⊙	LAY WATER MAIN UNDER STORMWATER PIPE (300mm MIN. VERTICAL CLEARANCE) - REFER TO WAT-1255-H
⊕	⊕	LAY WATER MAIN OVER STORMWATER PIPE (300mm MIN. VERTICAL CLEARANCE) - REFER TO WAT-1255-H
---	---	LIMIT OF SUBDIVISION WORKS

- RECYCLED WATER PROPERTY SERVICE CONNECTIONS**
- TOTAL 27 CONNECTIONS
- SINGLE SERVICES IN ACCORDANCE WITH WAT-1106-V
    - 3 x SHORT SIDE
    - 6 x LONG SIDE
  - SPLIT SERVICES IN ACCORDANCE WITH WAT-1107-V
    - 1 x SHORT SIDE
    - 8 x LONG SIDE

RECYCLED WATER PIPE DATA		
PIPE SIZE (mm)	PIPE MATERIAL	TOTAL LENGTH (m)
DN100	PVC-M PN16	570

- NOTES:**
- FOR POTABLE WATER PIPEWORK DETAIL PLANS REFER TO DRGS-004 TO 009.
  - FOR PRESSURE SEWER PIPEWORK DETAIL PLANS REFER TO DRGS-020 TO 025.
  - FOR TYPICAL SERVICE CONNECTION DETAILS REFER TO DRG-030.

ADW Johnson Pty Ltd  
on behalf of  
**Cooranbong + Water**  
Date Approved: 12/05/2016

**CONSTRUCTION ISSUE**

REV.	DATE	AMENDMENT	DRAWN	CHECK	DESIGN	VERIFY
A	25.09.2015	PRELIMINARY ISSUE	J.N.	L.G.	J.N.	L.G.
B	03.11.2015	AMENDED ISSUE - FLOW SYSTEMS COMMENTS	J.N.	L.G.	J.N.	L.G.
0	18.11.2015	CONSTRUCTION ISSUE	J.N.	L.G.	J.N.	L.G.
1	02.12.2015	AMENDED CONSTRUCTION ISSUE - SERVICES LOCATIONS MODIFIED	J.N.	L.G.	J.N.	L.G.
2	01.04.2016	AMENDED CONSTRUCTION ISSUE - SERVICES LOCATIONS MODIFIED	J.N.	L.G.	J.N.	L.G.
3	18.05.2016	AMENDED CONSTRUCTION ISSUE - FLOW SYSTEMS COMMENTS	J.N.	L.G.	J.N.	L.G.

SCALES
0 5 10 A1 / A3 1:250 / 1:500

**adw Johnson**

Hunter Office  
Unit 7/335 Hillsborough Rd  
Warners Bay N.S.W. 2282  
Phone: (02) 4978 5100  
Fax: (02) 4978 5199  
email: hunter@adwjohnson.com.au  
www.adwjohnson.com.au  
ABN 62 129 445 398

CLIENT

**JOHNSON PROPERTY GROUP**

PROPERTY DESCRIPTION

PROPOSED SUBDIVISION  
PRECINCT 2, STAGE 2.7 WATAGAN PARK  
WHISTLER DRIVE, COORANBONG  
DA/307/2015

PROJECT	POTABLE WATER, RECYCLED WATER AND PRESSURE SEWER RETICULATION		
PLAN TITLE	RECYCLED WATER DETAIL PLAN - SHEET 1		
PROJECT No.	DISCIPLINE	NUMBER	REV.
239078(2.7)	- WAT -	012	3



239078(2.7)-WAT-012(3)

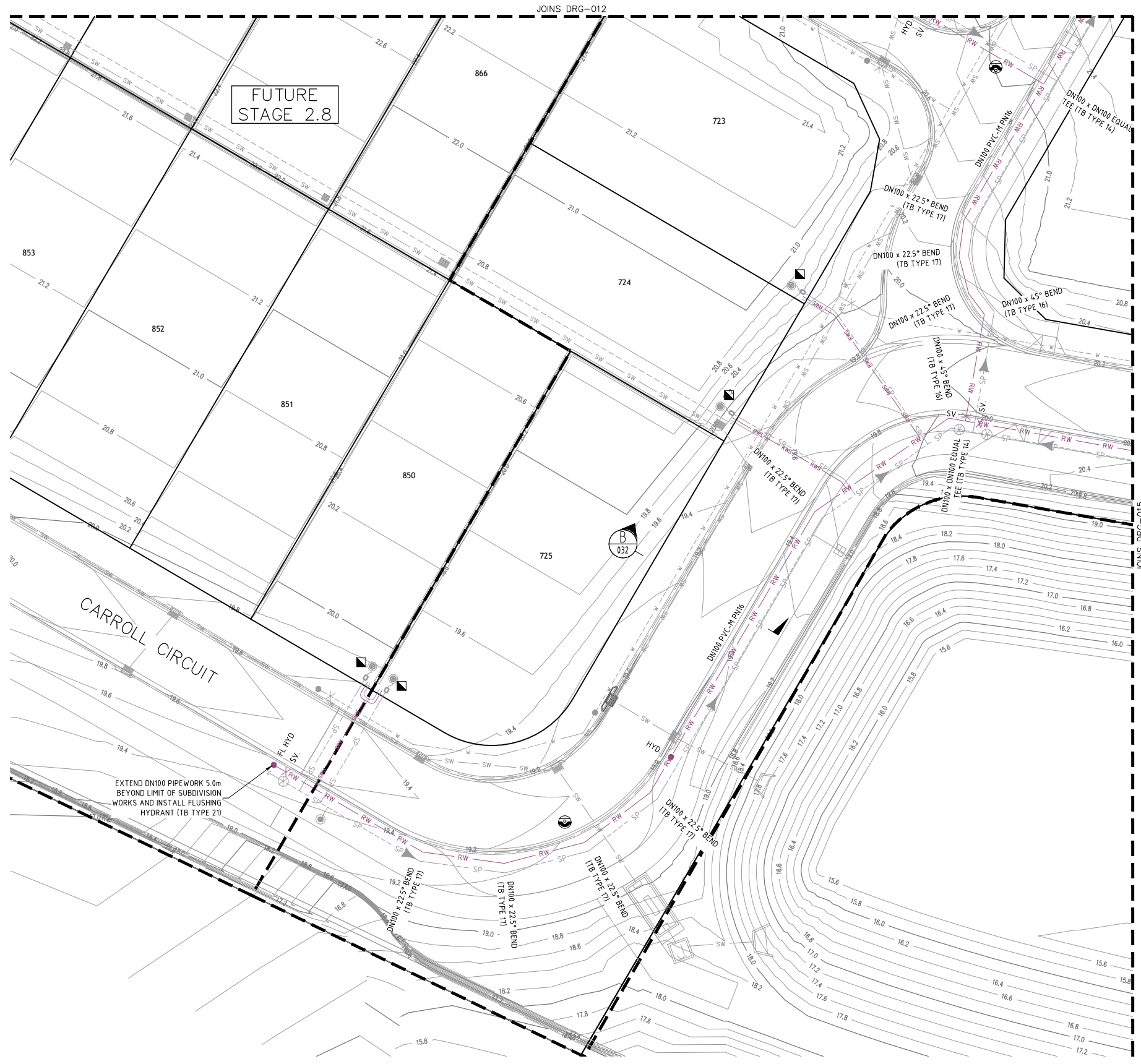

FUTURE STAGE 2.8

CARROLL CIRCUIT

EXTEND DN100 PIPEWORK 5.0m BEYOND LIMIT OF SUBDIVISION WORKS AND INSTALL FLUSHING HYDRANT (TB TYPE 21)

PLAN SCALE 1:250

- LEGEND**
- RW — RW — PVC-M RECYCLED WATER RETICULATION
  - RWS — RWS — RECYCLED WATER PROPERTY SERVICE
  - RWTM — RWTM — DN250 PVC-M RECYCLED WATER TRANSFER MAIN
  - W — W — PVC-M POTABLE WATER RETICULATION
  - PWS — PWS — POTABLE WATER PROPERTY SERVICE
  - PWTM — PWTM — DN200 PVC-M POTABLE WATER TRANSFER MAIN
  - SP — SP — PE PRESSURE SEWER RETICULATION
  - PSM — PSM — PE SEWER PRESSURE MAIN
  - T — T — TELSTRA
  - E — E — UNDERGROUND POWER
  - S/W — S/W — STORMWATER PIPEWORK
  - SV — SV — STOP VALVE
  - HYD. — HYD. — HYDRANT
  - FL HYD. — FL HYD. — FLUSHING HYDRANT
  - — ■ — PROPERTY SERVICE CONNECTION
  - ⊗ — ⊗ — EXISTING PROPERTY SERVICE CONNECTION
  - ⊙ — ⊙ — LAY WATER MAIN UNDER STORMWATER PIPE (300mm MIN. VERTICAL CLEARANCE) - REFER TO WAT-1255-H
  - ⊕ — ⊕ — LAY WATER MAIN OVER STORMWATER PIPE (300mm MIN. VERTICAL CLEARANCE) - REFER TO WAT-1255-H
  - — --- — LIMIT OF SUBDIVISION WORKS

- RECYCLED WATER PROPERTY SERVICE CONNECTIONS**
- TOTAL 27 CONNECTIONS
- SINGLE SERVICES IN ACCORDANCE WITH WAT-1106-V
    - 3 x SHORT SIDE
    - 6 x LONG SIDE
  - SPLIT SERVICES IN ACCORDANCE WITH WAT-1107-V
    - 1 x SHORT SIDE
    - 8 x LONG SIDE

RECYCLED WATER PIPE DATA		
PIPE SIZE (mm)	PIPE MATERIAL	TOTAL LENGTH (m)
DN100	PVC-M PN16	570

- NOTES:**
- FOR POTABLE WATER PIPEWORK DETAIL PLANS REFER TO DRGS-004 TO 009.
  - FOR PRESSURE SEWER PIPEWORK DETAIL PLANS REFER TO DRGS-020 TO 025.
  - FOR TYPICAL SERVICE CONNECTION DETAILS REFER TO DRG-030.

ADW Johnson Pty Ltd  
on behalf of  
**Cooranbong Water**  
Date Approved: 12/05/2016

**CONSTRUCTION ISSUE**

REV.	DATE	AMENDMENT	DRAWN	CHECK	DESIGN	VERIFY	SCALES
A	25.09.2015	PRELIMINARY ISSUE	J.N.	L.G.	J.N.	L.G.	
B	03.11.2015	AMENDED ISSUE - FLOW SYSTEMS COMMENTS	J.N.	L.G.	J.N.	L.G.	
0	18.11.2015	CONSTRUCTION ISSUE	J.N.	L.G.	J.N.	L.G.	
1	02.12.2015	AMENDED CONSTRUCTION ISSUE - SERVICES LOCATIONS MODIFIED	J.N.	L.G.	J.N.	L.G.	
2	01.04.2016	AMENDED CONSTRUCTION ISSUE - SERVICES LOCATIONS MODIFIED	J.N.	L.G.	J.N.	L.G.	
3	18.05.2016	AMENDED CONSTRUCTION ISSUE - FLOW SYSTEMS COMMENTS	J.N.	L.G.	J.N.	L.G.	

**adw Johnson**

Hunter Office  
Unit 7/335 Hillsborough Rd  
Warners Bay N.S.W. 2282  
Phone: (02) 4978 5100  
Fax: (02) 4978 5199  
email: hunter@adwjohnson.com.au  
www.adwjohnson.com.au  
ABN 62 129 445 398

CLIENT

**JOHNSON PROPERTY GROUP**

PROPERTY DESCRIPTION

PROPOSED SUBDIVISION  
PRECINCT 2, STAGE 2.7 WATAGAN PARK  
WHISTLER DRIVE, COORANBONG  
DA/307/2015

PROJECT	POTABLE WATER, RECYCLED WATER AND PRESSURE SEWER RETICULATION		
PLAN TITLE	RECYCLED WATER DETAIL PLAN - SHEET 2		
PROJECT No.	DISCIPLINE	NUMBER	REV.
239078(2.7)	- WAT -	013	3

239078(2.7)-WAT-012(3)

100mm AT FULL SIZE



JOINS DRG-015

PLAN  
SCALE 1:250

EXISTING  
STAGE 2.6



**LEGEND**

RW	RW	PVC-M RECYCLED WATER RETICULATION
RWS	RWS	RECYCLED WATER PROPERTY SERVICE
RWTM	RWTM	DN250 PVC-M RECYCLED WATER TRANSFER MAIN
W	W	PVC-M POTABLE WATER RETICULATION
PWS	PWS	POTABLE WATER PROPERTY SERVICE
PWTM	PWTM	DN200 PVC-M POTABLE WATER TRANSFER MAIN
SP	SP	PE PRESSURE SEWER RETICULATION
PSM	PSM	PE SEWER PRESSURE MAIN
T	T	TELSTRA
E	E	UNDERGROUND POWER
S/W	S/W	STORMWATER PIPEWORK
SV	SV	STOP VALVE
HYD	HYD	HYDRANT
FL HYD	FL HYD	FLUSHING HYDRANT
■	■	PROPERTY SERVICE CONNECTION
⊗	⊗	EXISTING PROPERTY SERVICE CONNECTION
⊙	⊙	LAY WATER MAIN UNDER STORMWATER PIPE (300mm MIN. VERTICAL CLEARANCE) - REFER TO WAT-1255-H
⊕	⊕	LAY WATER MAIN OVER STORMWATER PIPE (300mm MIN. VERTICAL CLEARANCE) - REFER TO WAT-1255-H
---	---	LIMIT OF SUBDIVISION WORKS

- RECYCLED WATER PROPERTY SERVICE CONNECTIONS
- TOTAL 27 CONNECTIONS
- SINGLE SERVICES IN ACCORDANCE WITH WAT-1106-V
    - 3 x SHORT SIDE
    - 6 x LONG SIDE
  - SPLIT SERVICES IN ACCORDANCE WITH WAT-1107-V
    - 1 x SHORT SIDE
    - 8 x LONG SIDE

RECYCLED WATER PIPE DATA		
PIPE SIZE (mm)	PIPE MATERIAL	TOTAL LENGTH (m)
DN100	PVC-M PN16	570

- NOTES:
- FOR POTABLE WATER PIPEWORK DETAIL PLANS REFER TO DRGS-004 TO 009.
  - FOR PRESSURE SEWER PIPEWORK DETAIL PLANS REFER TO DRGS-020 TO 025.
  - FOR TYPICAL SERVICE CONNECTION DETAILS REFER TO DRG-030.

ADW Johnson Pty Ltd  
on behalf of  
**Coorabong + Water**  
Date Approved: 12/05/2016

**CONSTRUCTION ISSUE**

REV.	DATE	AMENDMENT	DRAWN	CHECK	DESIGN	VERIFY	SCALES
A	25.09.2015	PRELIMINARY ISSUE	J.N.	L.G.	J.N.	L.G.	
B	03.11.2015	AMENDED ISSUE - FLOW SYSTEMS COMMENTS	J.N.	L.G.	J.N.	L.G.	
0	18.11.2015	CONSTRUCTION ISSUE	J.N.	L.G.	J.N.	L.G.	
1	02.12.2015	AMENDED CONSTRUCTION ISSUE - SERVICES LOCATIONS MODIFIED	J.N.	L.G.	J.N.	L.G.	
2	01.04.2016	AMENDED CONSTRUCTION ISSUE - SERVICES LOCATIONS MODIFIED	J.N.	L.G.	J.N.	L.G.	
3	18.05.2016	AMENDED CONSTRUCTION ISSUE - FLOW SYSTEMS COMMENTS	J.N.	L.G.	J.N.	L.G.	

**adw Johnson**

Hunter Office  
Unit 7/335 Hillsborough Rd  
Warners Bay N.S.W. 2282  
Phone: (02) 4978 5100  
Fax: (02) 4978 5199  
email: hunter@adwjohnson.com.au  
www.adwjohnson.com.au  
ABN 62 129 445 398

CLIENT

**JOHNSON PROPERTY GROUP**

PROPERTY DESCRIPTION

PROPOSED SUBDIVISION  
PRECINCT 2, STAGE 2.7 WATAGAN PARK  
WHISTLER DRIVE, COORABONG  
DA/307/2015

PROJECT	POTABLE WATER, RECYCLED WATER AND PRESSURE SEWER RETICULATION		
PLAN TITLE	RECYCLED WATER DETAIL PLAN - SHEET 3		
PROJECT No.	DISCIPLINE	NUMBER	REV.
239078(2.7)	- WAT -	014	3



239078(2.7)-WAT-012(3)

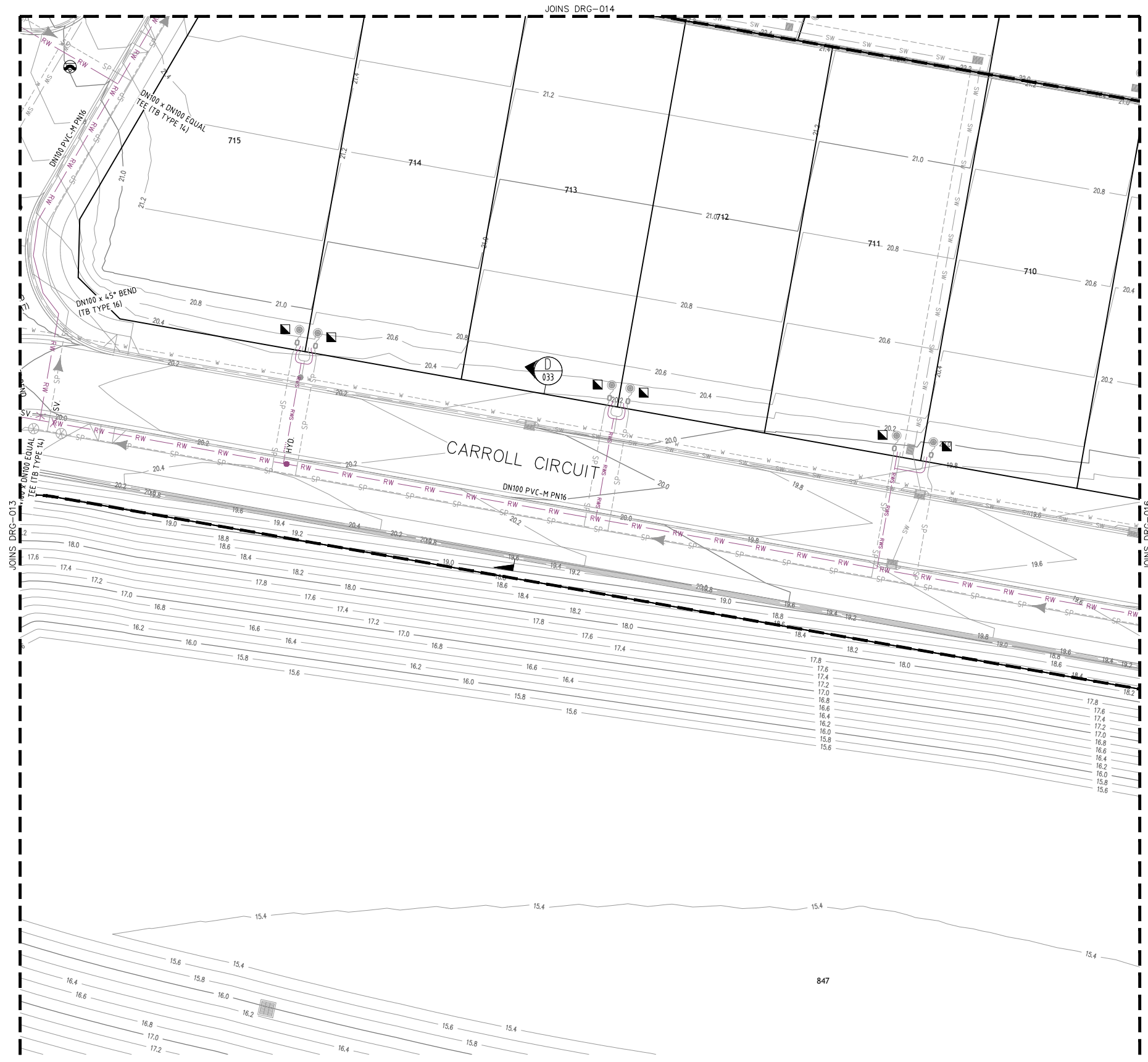

- LEGEND**
- RW RW PVC-M RECYCLED WATER RETICULATION
  - RWS RWS RECYCLED WATER PROPERTY SERVICE
  - RWTM RWTM DN250 PVC-M RECYCLED WATER TRANSFER MAIN
  - W W PVC-M POTABLE WATER RETICULATION
  - PWS PWS POTABLE WATER PROPERTY SERVICE
  - PWTM PWTM DN200 PVC-M POTABLE WATER TRANSFER MAIN
  - SP SP PE PRESSURE SEWER RETICULATION
  - PSM PSM PE SEWER PRESSURE MAIN
  - T T TELSTRA
  - E E UNDERGROUND POWER
  - S/W S/W STORMWATER PIPEWORK
  - SV SV STOP VALVE
  - HYD HYD HYDRANT
  - FL HYD FL HYD FLUSHING HYDRANT
  - Property Service Connection symbols
  - Existing Property Service Connection symbol
  - Lay Water Main Under Stormwater Pipe (300mm min. vertical clearance) - REFER TO WAT-1255-H
  - Lay Water Main Over Stormwater Pipe (300mm min. vertical clearance) - REFER TO WAT-1255-H
  - Limit of Subdivision Works symbol

- RECYCLED WATER PROPERTY SERVICE CONNECTIONS**
- TOTAL 27 CONNECTIONS
- SINGLE SERVICES IN ACCORDANCE WITH WAT-1106-V
    - 3 x SHORT SIDE
    - 6 x LONG SIDE
  - SPLIT SERVICES IN ACCORDANCE WITH WAT-1107-V
    - 1 x SHORT SIDE
    - 8 x LONG SIDE

RECYCLED WATER PIPE DATA		
PIPE SIZE (mm)	PIPE MATERIAL	TOTAL LENGTH (m)
DN100	PVC-M PN16	570

- NOTES:**
- FOR POTABLE WATER PIPEWORK DETAIL PLANS REFER TO DRGS-004 TO 009.
  - FOR PRESSURE SEWER PIPEWORK DETAIL PLANS REFER TO DRGS-020 TO 025.
  - FOR TYPICAL SERVICE CONNECTION DETAILS REFER TO DRG-030.

PLAN  
SCALE 1:250

ADW Johnson Pty Ltd  
on behalf of  
**Coorabong + Water**  
Date Approved: 12/05/2016

**CONSTRUCTION ISSUE**

REV.	DATE	AMENDMENT	DRAWN	CHECK	DESIGN	VERIFY
A	25.09.2015	PRELIMINARY ISSUE	J.N.	L.G.	J.N.	L.G.
B	03.11.2015	AMENDED ISSUE - FLOW SYSTEMS COMMENTS	J.N.	L.G.	J.N.	L.G.
0	18.11.2015	CONSTRUCTION ISSUE	J.N.	L.G.	J.N.	L.G.
1	02.12.2015	AMENDED CONSTRUCTION ISSUE - SERVICES LOCATIONS MODIFIED	J.N.	L.G.	J.N.	L.G.
2	01.04.2016	AMENDED CONSTRUCTION ISSUE - SERVICES LOCATIONS MODIFIED	J.N.	L.G.	J.N.	L.G.
3	18.05.2016	AMENDED CONSTRUCTION ISSUE - FLOW SYSTEMS COMMENTS	J.N.	L.G.	J.N.	L.G.

SCALES
0 5 10 A1 / A3 1:250 / 1:500

**adw Johnson**

Hunter Office  
Unit 7/335 Hillsborough Rd  
Warners Bay N.S.W. 2282  
Phone: (02) 4978 5100  
Fax: (02) 4978 5199  
email: hunter@adwjohnson.com.au  
www.adwjohnson.com.au  
ABN 62 129 445 398

CLIENT

**JOHNSON PROPERTY GROUP**

PROPERTY DESCRIPTION

PROPOSED SUBDIVISION  
PRECINCT 2, STAGE 2.7 WATAGAN PARK  
WHISTLER DRIVE, COORABONG  
DA/307/2015

PROJECT	PLAN TITLE
POTABLE WATER, RECYCLED WATER AND PRESSURE SEWER RETICULATION	RECYCLED WATER DETAIL PLAN - SHEET 4

PROJECT No.	DISCIPLINE	NUMBER	REV.
239078(2.7)	- WAT -	015	3

239078(2.7)-WAT-012(3)

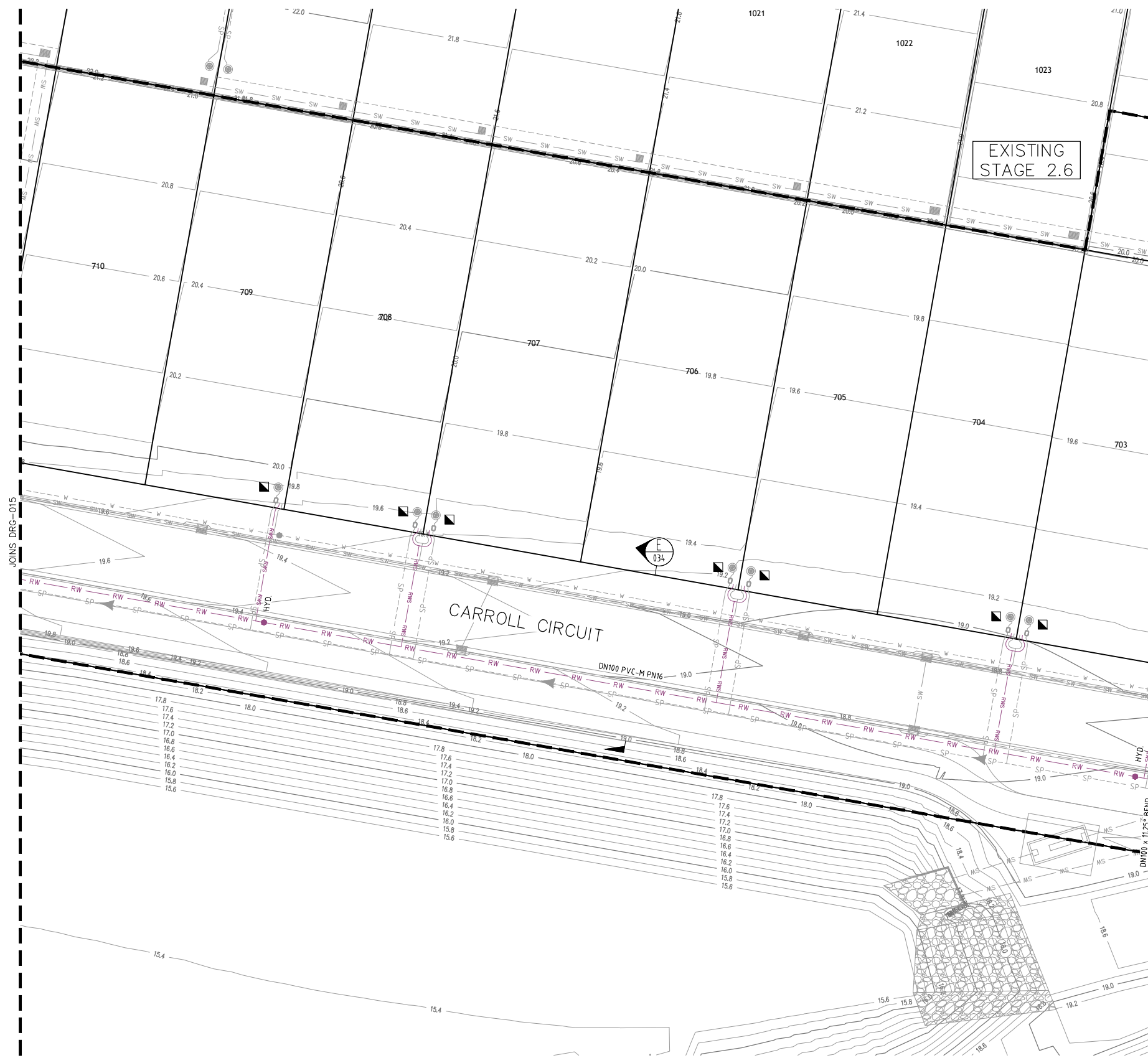

**LEGEND**

RW	RW	PVC-M RECYCLED WATER RETICULATION
RWS	RWS	RECYCLED WATER PROPERTY SERVICE
RWTM	RWTM	DN250 PVC-M RECYCLED WATER TRANSFER MAIN
W	W	PVC-M POTABLE WATER RETICULATION
PWS	PWS	POTABLE WATER PROPERTY SERVICE
PWTM	PWTM	DN200 PVC-M POTABLE WATER TRANSFER MAIN
SP	SP	PE PRESSURE SEWER RETICULATION
PSM	PSM	PE SEWER PRESSURE MAIN
T	T	TELSTRA
E	E	UNDERGROUND POWER
S/W	S/W	STORMWATER PIPEWORK
SV	SV	STOP VALVE
HYD.	HYD.	HYDRANT
FL HYD.	FL HYD.	FLUSHING HYDRANT
■	■	PROPERTY SERVICE CONNECTION
⊗	⊗	EXISTING PROPERTY SERVICE CONNECTION
⊙	⊙	LAY WATER MAIN UNDER STORMWATER PIPE (300mm MIN. VERTICAL CLEARANCE) - REFER TO WAT-1255-H
⊕	⊕	LAY WATER MAIN OVER STORMWATER PIPE (300mm MIN. VERTICAL CLEARANCE) - REFER TO WAT-1255-H
---	---	LIMIT OF SUBDIVISION WORKS

- RECYCLED WATER PROPERTY SERVICE CONNECTIONS**
- TOTAL 27 CONNECTIONS
- SINGLE SERVICES IN ACCORDANCE WITH WAT-1106-V
    - 3 x SHORT SIDE
    - 6 x LONG SIDE
  - SPLIT SERVICES IN ACCORDANCE WITH WAT-1107-V
    - 1 x SHORT SIDE
    - 8 x LONG SIDE

RECYCLED WATER PIPE DATA		
PIPE SIZE (mm)	PIPE MATERIAL	TOTAL LENGTH (m)
DN100	PVC-M PN16	570

- NOTES:**
1. FOR POTABLE WATER PIPEWORK DETAIL PLANS REFER TO DRGS-004 TO 009.
  2. FOR PRESSURE SEWER PIPEWORK DETAIL PLANS REFER TO DRGS-020 TO 025.
  3. FOR TYPICAL SERVICE CONNECTION DETAILS REFER TO DRG-030.

ADW Johnson Pty Ltd  
on behalf of  
**Coorabong + Water**  
Date Approved: 12/05/2016

**CONSTRUCTION ISSUE**

<table border="1"> <thead> <tr> <th>REV.</th> <th>DATE</th> <th>AMENDMENT</th> <th>DRAWN</th> <th>CHECK</th> <th>DESIGN</th> <th>VERIFY</th> </tr> </thead> <tbody> <tr> <td>A</td> <td>25.09.2015</td> <td>PRELIMINARY ISSUE</td> <td>J.N.</td> <td>L.G.</td> <td>J.N.</td> <td>L.G.</td> </tr> <tr> <td>B</td> <td>03.11.2015</td> <td>AMENDED ISSUE - FLOW SYSTEMS COMMENTS</td> <td>J.N.</td> <td>L.G.</td> <td>J.N.</td> <td>L.G.</td> </tr> <tr> <td>0</td> <td>18.11.2015</td> <td>CONSTRUCTION ISSUE</td> <td>J.N.</td> <td>L.G.</td> <td>J.N.</td> <td>L.G.</td> </tr> <tr> <td>1</td> <td>02.12.2015</td> <td>AMENDED CONSTRUCTION ISSUE - SERVICES LOCATIONS MODIFIED</td> <td>J.N.</td> <td>L.G.</td> <td>J.N.</td> <td>L.G.</td> </tr> <tr> <td>2</td> <td>01.04.2016</td> <td>AMENDED CONSTRUCTION ISSUE - SERVICES LOCATIONS MODIFIED</td> <td>J.N.</td> <td>L.G.</td> <td>J.N.</td> <td>L.G.</td> </tr> <tr> <td>3</td> <td>18.05.2016</td> <td>AMENDED CONSTRUCTION ISSUE - FLOW SYSTEMS COMMENTS</td> <td>J.N.</td> <td>L.G.</td> <td>J.N.</td> <td>L.G.</td> </tr> </tbody> </table>	REV.	DATE	AMENDMENT	DRAWN	CHECK	DESIGN	VERIFY	A	25.09.2015	PRELIMINARY ISSUE	J.N.	L.G.	J.N.	L.G.	B	03.11.2015	AMENDED ISSUE - FLOW SYSTEMS COMMENTS	J.N.	L.G.	J.N.	L.G.	0	18.11.2015	CONSTRUCTION ISSUE	J.N.	L.G.	J.N.	L.G.	1	02.12.2015	AMENDED CONSTRUCTION ISSUE - SERVICES LOCATIONS MODIFIED	J.N.	L.G.	J.N.	L.G.	2	01.04.2016	AMENDED CONSTRUCTION ISSUE - SERVICES LOCATIONS MODIFIED	J.N.	L.G.	J.N.	L.G.	3	18.05.2016	AMENDED CONSTRUCTION ISSUE - FLOW SYSTEMS COMMENTS	J.N.	L.G.	J.N.	L.G.	<p>ALL DIMENSIONS ARE IN METRES. DO NOT SCALE</p>	<p><b>Hunter Office</b> Unit 7/335 Hillsborough Rd Warners Bay N.S.W. 2282 Phone: (02) 4978 5100 Fax: (02) 4978 5199 email: hunter@adwjohnson.com.au www.adwjohnson.com.au ABN 62 129 445 398</p>	<p>CLIENT</p>	<p>PROPERTY DESCRIPTION</p> <p>PROPOSED SUBDIVISION PRECINCT 2, STAGE 2.7 WATAGAN PARK WHISTLER DRIVE, COORABONG DA/307/2015</p>	<p>PROJECT</p> <p>POTABLE WATER, RECYCLED WATER AND PRESSURE SEWER RETICULATION</p> <p>PLAN TITLE</p> <p>RECYCLED WATER DETAIL PLAN - SHEET 5</p>	<table border="1"> <tr> <th>PROJECT No.</th> <th>DISCIPLINE</th> <th>NUMBER</th> <th>REV.</th> </tr> <tr> <td>239078(2.7)</td> <td>- WAT -</td> <td>016</td> <td>3</td> </tr> </table>	PROJECT No.	DISCIPLINE	NUMBER	REV.	239078(2.7)	- WAT -	016	3
REV.	DATE	AMENDMENT	DRAWN	CHECK	DESIGN	VERIFY																																																									
A	25.09.2015	PRELIMINARY ISSUE	J.N.	L.G.	J.N.	L.G.																																																									
B	03.11.2015	AMENDED ISSUE - FLOW SYSTEMS COMMENTS	J.N.	L.G.	J.N.	L.G.																																																									
0	18.11.2015	CONSTRUCTION ISSUE	J.N.	L.G.	J.N.	L.G.																																																									
1	02.12.2015	AMENDED CONSTRUCTION ISSUE - SERVICES LOCATIONS MODIFIED	J.N.	L.G.	J.N.	L.G.																																																									
2	01.04.2016	AMENDED CONSTRUCTION ISSUE - SERVICES LOCATIONS MODIFIED	J.N.	L.G.	J.N.	L.G.																																																									
3	18.05.2016	AMENDED CONSTRUCTION ISSUE - FLOW SYSTEMS COMMENTS	J.N.	L.G.	J.N.	L.G.																																																									
PROJECT No.	DISCIPLINE	NUMBER	REV.																																																												
239078(2.7)	- WAT -	016	3																																																												



239078(2.7)-WAT-012(3)

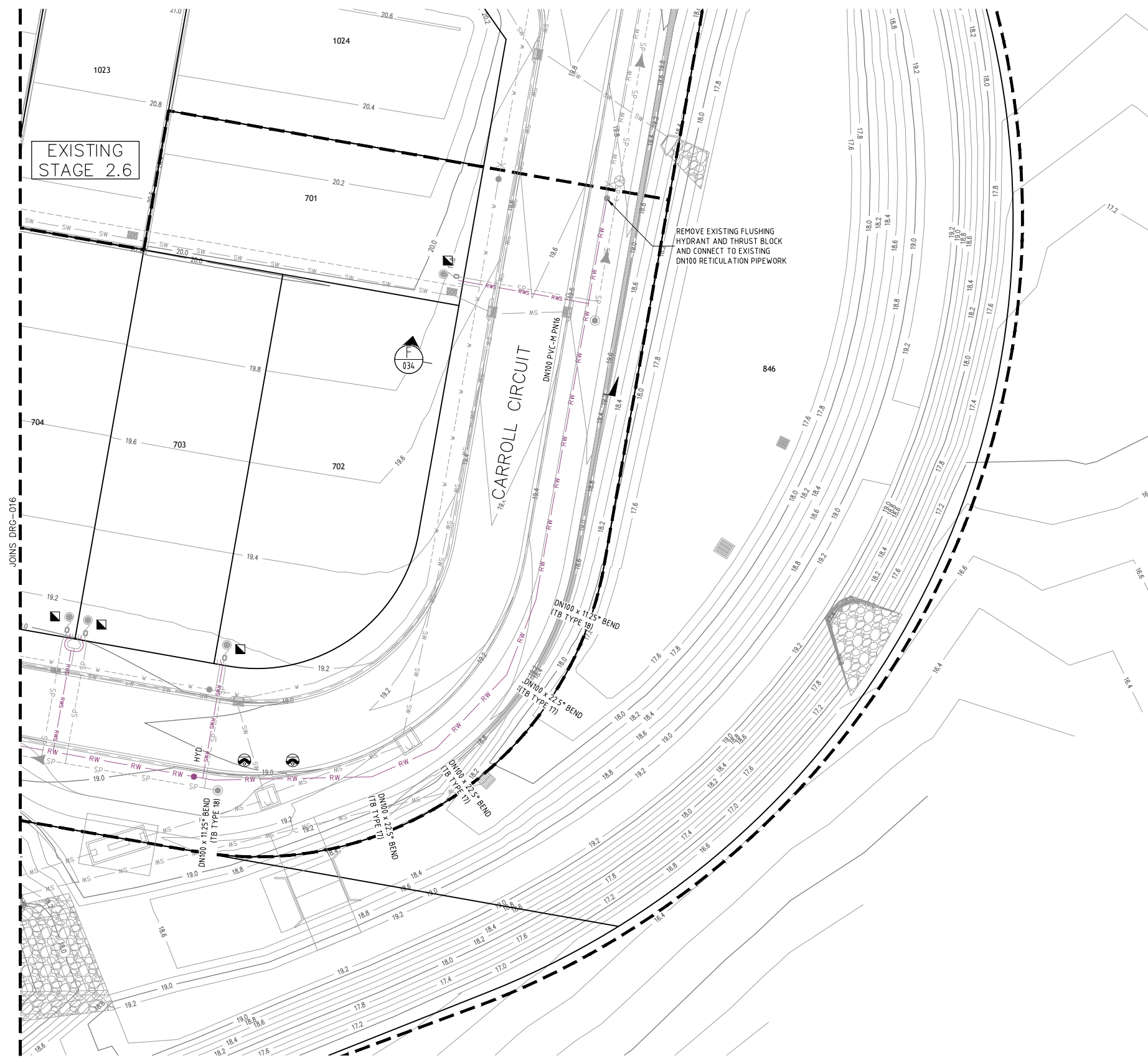

**LEGEND**

RW	RW	PVC-M RECYCLED WATER RETICULATION
RWS	RWS	RECYCLED WATER PROPERTY SERVICE
RWTM	RWTM	DN250 PVC-M RECYCLED WATER TRANSFER MAIN
W	W	PVC-M POTABLE WATER RETICULATION
PWS	PWS	POTABLE WATER PROPERTY SERVICE
PWTM	PWTM	DN200 PVC-M POTABLE WATER TRANSFER MAIN
SP	SP	PE PRESSURE SEWER RETICULATION
PSM	PSM	PE SEWER PRESSURE MAIN
T	T	TELSTRA
E	E	UNDERGROUND POWER
S/W	S/W	STORMWATER PIPEWORK
SV	SV	STOP VALVE
HYD.	HYD.	HYDRANT
FL HYD.	FL HYD.	FLUSHING HYDRANT
■	■	PROPERTY SERVICE CONNECTION
⊗	⊗	EXISTING PROPERTY SERVICE CONNECTION
⊙	⊙	LAY WATER MAIN UNDER STORMWATER PIPE (300mm MIN. VERTICAL CLEARANCE) - REFER TO WAT-1255-H
⊕	⊕	LAY WATER MAIN OVER STORMWATER PIPE (300mm MIN. VERTICAL CLEARANCE) - REFER TO WAT-1255-H
- - - -	- - - -	LIMIT OF SUBDIVISION WORKS

**RECYCLED WATER PROPERTY SERVICE CONNECTIONS**  
 TOTAL 27 CONNECTIONS  
 • SINGLE SERVICES IN ACCORDANCE WITH WAT-1106-V  
 - 3 x SHORT SIDE  
 - 6 x LONG SIDE  
 • SPLIT SERVICES IN ACCORDANCE WITH WAT-1107-V  
 - 1 x SHORT SIDE  
 - 8 x LONG SIDE

RECYCLED WATER PIPE DATA		
PIPE SIZE (mm)	PIPE MATERIAL	TOTAL LENGTH (m)
DN100	PVC-M PN16	570

- NOTES:**
- FOR POTABLE WATER PIPEWORK DETAIL PLANS REFER TO DRGS-004 TO 009.
  - FOR PRESSURE SEWER PIPEWORK DETAIL PLANS REFER TO DRGS-020 TO 025.
  - FOR TYPICAL SERVICE CONNECTION DETAILS REFER TO DRG-030.

PLAN  
SCALE 1:250

ADW Johnson Pty Ltd  
on behalf of  
**Coorabong + Water**  
Date Approved: 12/05/2016

**CONSTRUCTION ISSUE**

REV.	DATE	AMENDMENT	DRAWN	CHECK	DESIGN	VERIFY
A	25.09.2015	PRELIMINARY ISSUE	J.N.	L.G.	J.N.	L.G.
B	03.11.2015	AMENDED ISSUE - FLOW SYSTEMS COMMENTS	J.N.	L.G.	J.N.	L.G.
0	18.11.2015	CONSTRUCTION ISSUE	J.N.	L.G.	J.N.	L.G.
1	02.12.2015	AMENDED CONSTRUCTION ISSUE - SERVICES LOCATIONS MODIFIED	J.N.	L.G.	J.N.	L.G.
2	01.04.2016	AMENDED CONSTRUCTION ISSUE - SERVICES LOCATIONS MODIFIED	J.N.	L.G.	J.N.	L.G.
3	18.05.2016	AMENDED CONSTRUCTION ISSUE - FLOW SYSTEMS COMMENTS	J.N.	L.G.	J.N.	L.G.

SCALES
0 5 10 A1 / A3 1:250 / 1:500

**adw Johnson**  
 Hunter Office  
 Unit 7/335 Hillsborough Rd  
 Warners Bay N.S.W. 2282  
 Phone: (02) 4978 5100  
 Fax: (02) 4978 5199  
 email: hunter@adwjohnson.com.au  
 www.adwjohnson.com.au  
 ABN 62 129 445 398

CLIENT  
**JOHNSON PROPERTY GROUP**

PROPERTY DESCRIPTION  
 PROPOSED SUBDIVISION  
 PRECINCT 2, STAGE 2.7 WATAGAN PARK  
 WHISTLER DRIVE, COORABONG  
 DA/307/2015

PROJECT	POTABLE WATER, RECYCLED WATER AND PRESSURE SEWER RETICULATION		
PLAN TITLE	RECYCLED WATER DETAIL PLAN - SHEET 6		
PROJECT No.	DISCIPLINE	NUMBER	REV.
239078(2.7)	- WAT -	017	3

239078(2.7)-WAT-020(3)

100mm AT FULL SIZE



- LEGEND**
- SP PE PRESSURE SEWER RETICULATION
  - PSM PE SEWER PRESSURE MAIN
  - W PVC-M POTABLE WATER RETICULATION
  - PWS POTABLE WATER PROPERTY SERVICE
  - PWTM DN250 PVC-M POTABLE WATER TRANSFER MAIN
  - RW PVC-M RECYCLED WATER RETICULATION
  - RWS RECYCLED WATER PROPERTY SERVICE
  - RWTM DN250 PVC-M RECYCLED WATER TRANSFER MAIN
  - T TELSTRA
  - E UNDERGROUND POWER
  - S/W STORMWATER PIPEWORK
  - IV ISOLATION VALVE
  - FP FLUSHING POINT
  - WASTEWATER COLLECTION TANK AND BOUNDARY KIT
  - PRESSURE SEWER FLOW DIRECTION
  - PROPERTY SERVICE CONNECTION
  - EXISTING PROPERTY SERVICE CONNECTION
  - LAY WATER MAIN UNDER STORMWATER PIPE (300mm MIN. VERTICAL CLEARANCE) - REFER TO WAT-1255-H
  - LAY WATER MAIN OVER STORMWATER PIPE (300mm MIN. VERTICAL CLEARANCE) - REFER TO WAT-1255-H
  - LIMIT OF SUBDIVISION WORKS

- PRESSURE SEWER PROPERTY SERVICE CONNECTIONS**  
 TOTAL 27 CONNECTIONS  
 • SINGLE SERVICES  
 - 5 x SHORT SIDE  
 - 22 x LONG SIDE

PRESSURE SEWER PIPE DATA		
PIPE SIZE (mm)	PIPE MATERIAL	TOTAL LENGTH (m)
DN63	PE100 PN16	73
DN50	PE100 PN16	426

- NOTES:**
- FOR POTABLE WATER PIPEWORK DETAIL PLANS REFER TO DRGS-004 TO 009.
  - FOR RECYCLED WATER PIPEWORK DETAIL PLANS REFER TO DRGS-012 AND 017.
  - FOR TYPICAL SERVICE CONNECTION DETAILS REFER TO DRG-030.
  - FOR FLUSHING POINT TYPICAL DETAILS REFER TO STANDARD DRAWING PSS-1017-FS.
  - CONTRACTOR MAY BEND POLYETHYLENE PIPEWORK IN PLACE OF USING STANDARD FITTINGS WITH A MIN. BENDING RADIUS OF 20 x PIPE DIAM.
  - ALL BENDS SHALL BE ELECTROFUSION SWEEP BENDS (FABRICATED BENDS SHALL NOT BE USED).

JOINS DRG-021  
**PLAN**  
 SCALE 1:250

ADW Johnson Pty Ltd  
 on behalf of  
**Coorabong + Water**  
 Date Approved: 12/05/2016

**CONSTRUCTION ISSUE**

REV.	DATE	AMENDMENT	DRAWN	CHECK	DESIGN	VERIFY	SCALES
A	25.09.2015	PRELIMINARY ISSUE	J.N.	L.G.	J.N.	L.G.	
B	03.11.2015	AMENDED ISSUE - FLOW SYSTEMS COMMENTS	J.N.	L.G.	J.N.	L.G.	
0	18.11.2015	CONSTRUCTION ISSUE	J.N.	L.G.	J.N.	L.G.	
1	02.12.2015	AMENDED CONSTRUCTION ISSUE - SERVICES LOCATIONS MODIFIED	J.N.	L.G.	J.N.	L.G.	
2	01.04.2016	AMENDED CONSTRUCTION ISSUE - SERVICES LOCATIONS MODIFIED	J.N.	L.G.	J.N.	L.G.	
3	18.05.2016	AMENDED CONSTRUCTION ISSUE - FLOW SYSTEMS COMMENTS	J.N.	L.G.	J.N.	L.G.	

**adw Johnson**  
 Hunter Office  
 Unit 7/335 Hillsborough Rd  
 Warners Bay N.S.W. 2282  
 Phone: (02) 4978 5100  
 Fax: (02) 4978 5199  
 email: hunter@adwjohnson.com.au  
 www.adwjohnson.com.au  
 ABN 62 129 445 398

CLIENT  
**JOHNSON PROPERTY GROUP**

PROPERTY DESCRIPTION  
 PROPOSED SUBDIVISION  
 PRECINCT 2, STAGE 2.7 WATAGAN PARK  
 WHISTLER DRIVE, COORABONG  
 DA/307/2015

PROJECT	POTABLE WATER, RECYCLED WATER AND PRESSURE SEWER RETICULATION		
PLAN TITLE	PRESSURE SEWER DETAIL PLAN - SHEET 1		
PROJECT No.	DISCIPLINE	NUMBER	REV.
239078(2.7)	- WAT -	020	3



239078(2.7)-WAT-020(3)

100mm AT FULL SIZE



PLAN SCALE 1:250



- LEGEND**
- SP PE PRESSURE SEWER RETICULATION
  - PSM PE SEWER PRESSURE MAIN
  - W PVC-M POTABLE WATER RETICULATION
  - PWS POTABLE WATER PROPERTY SERVICE
  - PWTM DN250 PVC-M POTABLE WATER TRANSFER MAIN
  - RW PVC-M RECYCLED WATER RETICULATION
  - RWS RECYCLED WATER PROPERTY SERVICE
  - RWTM DN250 PVC-M RECYCLED WATER TRANSFER MAIN
  - T TELSTRA
  - E UNDERGROUND POWER
  - S/W STORMWATER PIPEWORK
  - IV ISOLATION VALVE
  - FP FLUSHING POINT
  - WASTEWATER COLLECTION TANK AND BOUNDARY KIT
  - PRESSURE SEWER FLOW DIRECTION
  - PROPERTY SERVICE CONNECTION
  - EXISTING PROPERTY SERVICE CONNECTION
  - LAY WATER MAIN UNDER STORMWATER PIPE (300mm MIN. VERTICAL CLEARANCE) - REFER TO WAT-1255-H
  - LAY WATER MAIN OVER STORMWATER PIPE (300mm MIN. VERTICAL CLEARANCE) - REFER TO WAT-1255-H
  - LIMIT OF SUBDIVISION WORKS

- PRESSURE SEWER PROPERTY SERVICE CONNECTIONS**  
 TOTAL 27 CONNECTIONS  
 • SINGLE SERVICES  
 - 5 x SHORT SIDE  
 - 22 x LONG SIDE

PRESSURE SEWER PIPE DATA		
PIPE SIZE (mm)	PIPE MATERIAL	TOTAL LENGTH (m)
DN63	PE100 PN16	73
DN50	PE100 PN16	426

- NOTES:**
- FOR POTABLE WATER PIPEWORK DETAIL PLANS REFER TO DRGS-004 TO 009.
  - FOR RECYCLED WATER PIPEWORK DETAIL PLANS REFER TO DRGS-012 AND 017.
  - FOR TYPICAL SERVICE CONNECTION DETAILS REFER TO DRG-030.
  - FOR FLUSHING POINT TYPICAL DETAILS REFER TO STANDARD DRAWING PSS-1017-FS.
  - CONTRACTOR MAY BEND POLYETHYLENE PIPEWORK IN PLACE OF USING STANDARD FITTINGS WITH A MIN. BENDING RADIUS OF 20 x PIPE DIAM.
  - ALL BENDS SHALL BE ELECTROFUSION SWEEP BENDS (FABRICATED BENDS SHALL NOT BE USED).

ADW Johnson Pty Ltd  
 on behalf of  
**Cooranbong Water**  
 Date Approved: 12/05/2016

**CONSTRUCTION ISSUE**

REV.	DATE	AMENDMENT	DRAWN	CHECK	DESIGN	VERIFY
A	25.09.2015	PRELIMINARY ISSUE	J.N.	L.G.	J.N.	L.G.
B	03.11.2015	AMENDED ISSUE - FLOW SYSTEMS COMMENTS	J.N.	L.G.	J.N.	L.G.
0	18.11.2015	CONSTRUCTION ISSUE	J.N.	L.G.	J.N.	L.G.
1	02.12.2015	AMENDED CONSTRUCTION ISSUE - SERVICES LOCATIONS MODIFIED	J.N.	L.G.	J.N.	L.G.
2	01.04.2016	AMENDED CONSTRUCTION ISSUE - SERVICES LOCATIONS MODIFIED	J.N.	L.G.	J.N.	L.G.
3	18.05.2016	AMENDED CONSTRUCTION ISSUE - FLOW SYSTEMS COMMENTS	J.N.	L.G.	J.N.	L.G.

SCALES  
 0 5 10 A1 / A3  
 1:250 / 1:500

ALL DIMENSIONS ARE IN METRES. DO NOT SCALE

**adw Johnson**

Hunter Office  
 Unit 7/335 Hillsborough Rd  
 Warners Bay N.S.W. 2282  
 Phone: (02) 4978 5100  
 Fax: (02) 4978 5199  
 email: hunter@adwjohnson.com.au  
 www.adwjohnson.com.au  
 ABN 62 129 445 398

CLIENT

**JOHNSON PROPERTY GROUP**

PROPERTY DESCRIPTION

PROPOSED SUBDIVISION  
 PRECINCT 2, STAGE 2.7 WATAGAN PARK  
 WHISTLER DRIVE, COORANBONG  
 DA/307/2015

PROJECT POTABLE WATER, RECYCLED WATER AND PRESSURE SEWER RETICULATION

PLAN TITLE PRESSURE SEWER DETAIL PLAN - SHEET 2

SURVEYED	DATUM	PROJECT No.	DISCIPLINE	NUMBER	REV.
ADW Johnson	A.H.D.	239078(2.7)	- WAT -	021	3

239078(2.7)-WAT-020(3)

100mm AT FULL SIZE

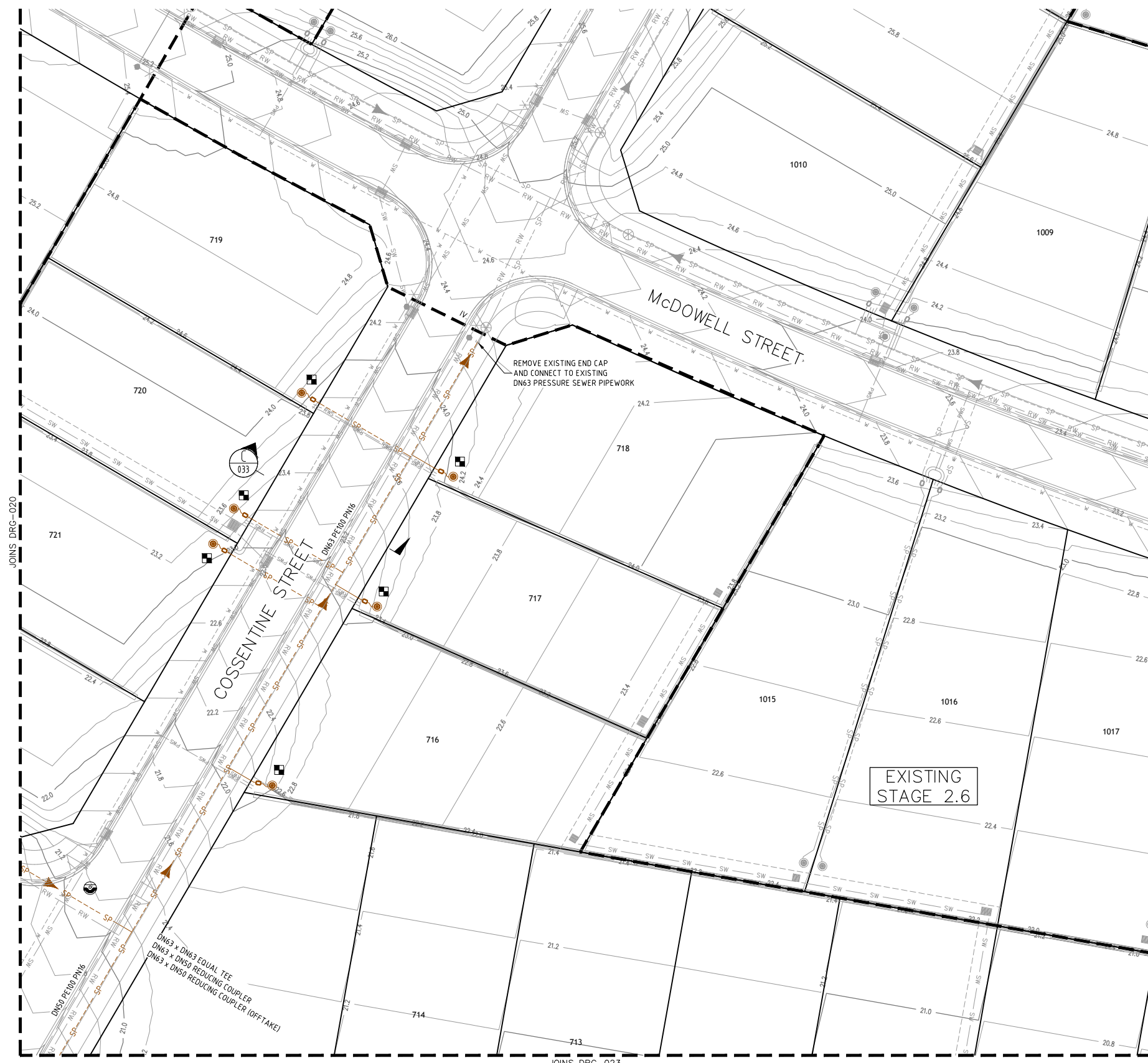

- LEGEND**
- SP --- SP --- PE PRESSURE SEWER RETICULATION
  - PSM --- PSM --- PE SEWER PRESSURE MAIN
  - W --- W --- PVC-M POTABLE WATER RETICULATION
  - PWS --- PWS --- POTABLE WATER PROPERTY SERVICE
  - PWTM --- PWTM --- DN250 PVC-M POTABLE WATER TRANSFER MAIN
  - RW --- RW --- PVC-M RECYCLED WATER RETICULATION
  - RWS --- RWS --- RECYCLED WATER PROPERTY SERVICE
  - RWTM --- RWTM --- DN250 PVC-M RECYCLED WATER TRANSFER MAIN
  - T --- T --- TELSTRA
  - E --- E --- UNDERGROUND POWER
  - S/W --- S/W --- STORMWATER PIPEWORK
  - IV. --- [Symbol] --- ISOLATION VALVE
  - FP. --- [Symbol] --- FLUSHING POINT
  - [Symbol] --- WASTEWATER COLLECTION TANK AND BOUNDARY KIT
  - [Symbol] --- PRESSURE SEWER FLOW DIRECTION
  - [Symbol] --- PROPERTY SERVICE CONNECTION
  - [Symbol] --- EXISTING PROPERTY SERVICE CONNECTION
  - [Symbol] --- LAY WATER MAIN UNDER STORMWATER PIPE (300mm MIN. VERTICAL CLEARANCE) - REFER TO WAT-1255-H
  - [Symbol] --- LAY WATER MAIN OVER STORMWATER PIPE (300mm MIN. VERTICAL CLEARANCE) - REFER TO WAT-1255-H
  - [Symbol] --- LIMIT OF SUBDIVISION WORKS

- PRESSURE SEWER PROPERTY SERVICE CONNECTIONS**  
 TOTAL 27 CONNECTIONS  
 • SINGLE SERVICES  
 - 5 x SHORT SIDE  
 - 22 x LONG SIDE

PRESSURE SEWER PIPE DATA		
PIPE SIZE (mm)	PIPE MATERIAL	TOTAL LENGTH (m)
DN63	PE100 PN16	73
DN50	PE100 PN16	426

- NOTES:**
- FOR POTABLE WATER PIPEWORK DETAIL PLANS REFER TO DRGS-004 TO 009.
  - FOR RECYCLED WATER PIPEWORK DETAIL PLANS REFER TO DRGS-012 AND 017.
  - FOR TYPICAL SERVICE CONNECTION DETAILS REFER TO DRG-030.
  - FOR FLUSHING POINT TYPICAL DETAILS REFER TO STANDARD DRAWING PSS-1017-FS.
  - CONTRACTOR MAY BEND POLYETHYLENE PIPEWORK IN PLACE OF USING STANDARD FITTINGS WITH A MIN. BENDING RADIUS OF 20 x PIPE DIAM.
  - ALL BENDS SHALL BE ELECTROFUSION SWEEP BENDS (FABRICATED BENDS SHALL NOT BE USED).

ADW Johnson Pty Ltd  
 on behalf of  
  
 Date Approved: 12/05/2016

**CONSTRUCTION ISSUE**

JOINS DRG-023  
**PLAN**  
 SCALE 1:250

REV.	DATE	AMENDMENT	DRAWN	CHECK	DESIGN	VERIFY
A	25.09.2015	PRELIMINARY ISSUE	J.N.	L.G.	J.N.	L.G.
B	03.11.2015	AMENDED ISSUE - FLOW SYSTEMS COMMENTS	J.N.	L.G.	J.N.	L.G.
0	18.11.2015	CONSTRUCTION ISSUE	J.N.	L.G.	J.N.	L.G.
1	02.12.2015	AMENDED CONSTRUCTION ISSUE - SERVICES LOCATIONS MODIFIED	J.N.	L.G.	J.N.	L.G.
2	01.04.2016	AMENDED CONSTRUCTION ISSUE - SERVICES LOCATIONS MODIFIED	J.N.	L.G.	J.N.	L.G.
3	18.05.2016	AMENDED CONSTRUCTION ISSUE - FLOW SYSTEMS COMMENTS	J.N.	L.G.	J.N.	L.G.

SCALES
0 5 10 A1 / A3 1:250 / 1:500

**adw Johnson**  
 Hunter Office  
 Unit 7/335 Hillsborough Rd  
 Warners Bay N.S.W. 2282  
 Phone: (02) 4978 5100  
 Fax: (02) 4978 5199  
 email: hunter@adwjohnson.com.au  
 www.adwjohnson.com.au  
 ABN 62 129 445 398

CLIENT

PROPERTY DESCRIPTION  
 PROPOSED SUBDIVISION  
 PRECINCT 2, STAGE 2.7 WATAGAN PARK  
 WHISTLER DRIVE, COORABONG  
 DA/307/2015

PROJECT	PLAN TITLE
POTABLE WATER, RECYCLED WATER AND PRESSURE SEWER RETICULATION	PRESSURE SEWER DETAIL PLAN - SHEET 3

PROJECT No.	DISCIPLINE	NUMBER	REV.
239078(2.7)	- WAT -	022	3



239078(2.7)-WAT-020(3)

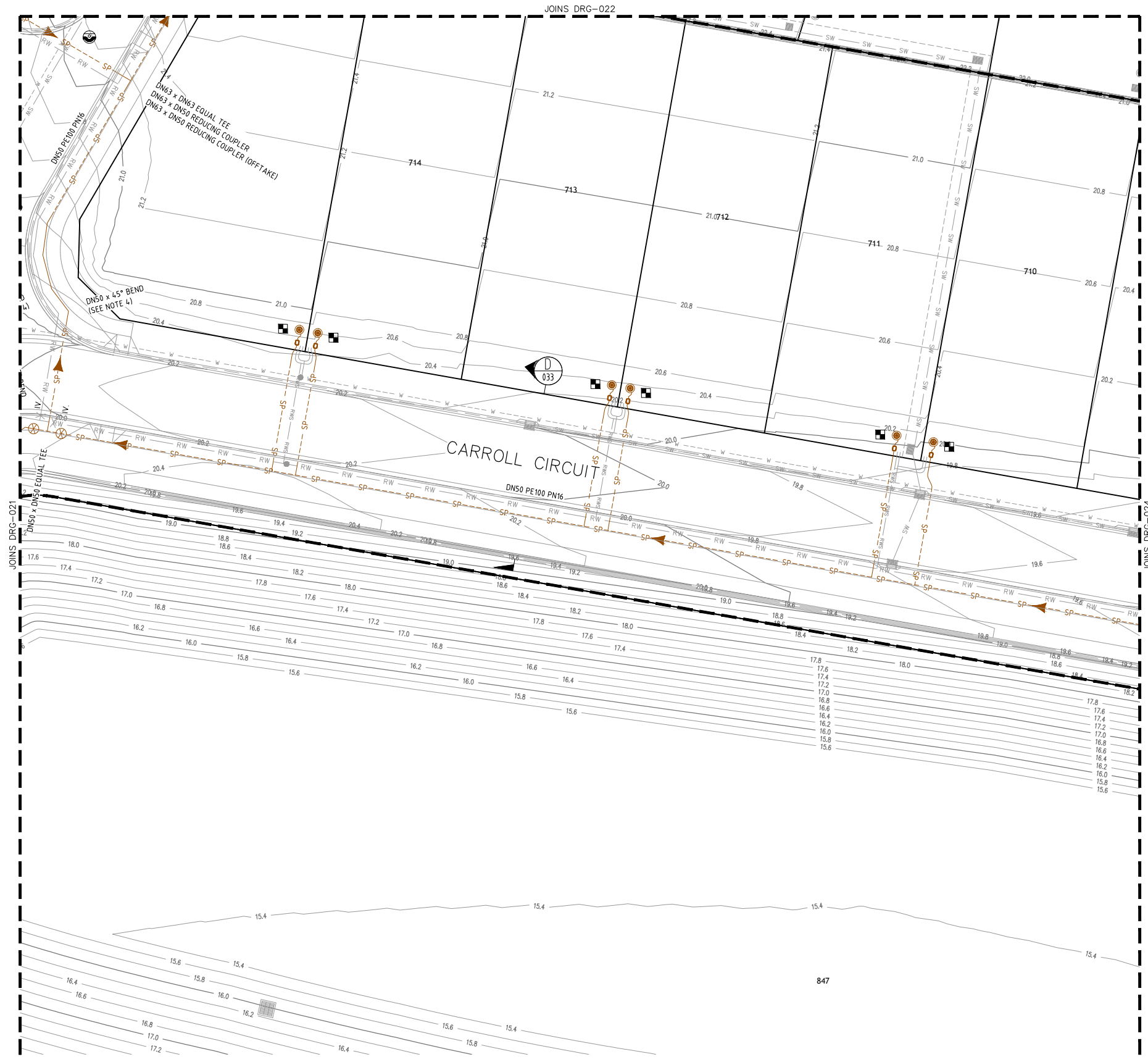

- LEGEND**
- SP PE PRESSURE SEWER RETICULATION
  - PSM PE SEWER PRESSURE MAIN
  - W PVC-M POTABLE WATER RETICULATION
  - PWS POTABLE WATER PROPERTY SERVICE
  - PWTM DN250 PVC-M POTABLE WATER TRANSFER MAIN
  - RW PVC-M RECYCLED WATER RETICULATION
  - RWS RECYCLED WATER PROPERTY SERVICE
  - RWTM DN250 PVC-M RECYCLED WATER TRANSFER MAIN
  - T TELSTRA
  - E UNDERGROUND POWER
  - S/W STORMWATER PIPEWORK
  - IV ISOLATION VALVE
  - FP FLUSHING POINT
  - WASTEWATER COLLECTION TANK AND BOUNDARY KIT
  - PRESSURE SEWER FLOW DIRECTION
  - PROPERTY SERVICE CONNECTION
  - EXISTING PROPERTY SERVICE CONNECTION
  - LAY WATER MAIN UNDER STORMWATER PIPE (300mm MIN. VERTICAL CLEARANCE) - REFER TO WAT-1255-H
  - LAY WATER MAIN OVER STORMWATER PIPE (300mm MIN. VERTICAL CLEARANCE) - REFER TO WAT-1255-H
  - LIMIT OF SUBDIVISION WORKS

- PRESSURE SEWER PROPERTY SERVICE CONNECTIONS**  
 TOTAL 27 CONNECTIONS  
 • SINGLE SERVICES  
 - 5 x SHORT SIDE  
 - 22 x LONG SIDE

PRESSURE SEWER PIPE DATA		
PIPE SIZE (mm)	PIPE MATERIAL	TOTAL LENGTH (m)
DN63	PE100 PN16	73
DN50	PE100 PN16	426

- NOTES:**
- FOR POTABLE WATER PIPEWORK DETAIL PLANS REFER TO DRGS-004 TO 009.
  - FOR RECYCLED WATER PIPEWORK DETAIL PLANS REFER TO DRGS-012 AND 017.
  - FOR TYPICAL SERVICE CONNECTION DETAILS REFER TO DRG-030.
  - FOR FLUSHING POINT TYPICAL DETAILS REFER TO STANDARD DRAWING PSS-1017-FS.
  - CONTRACTOR MAY BEND POLYETHYLENE PIPEWORK IN PLACE OF USING STANDARD FITTINGS WITH A MIN. BENDING RADIUS OF 20 x PIPE DIAM.
  - ALL BENDS SHALL BE ELECTROFUSION SWEEP BENDS (FABRICATED BENDS SHALL NOT BE USED).

ADW Johnson Pty Ltd  
 on behalf of  
**Coorabong + Water**  
 Date Approved: 12/05/2016

**CONSTRUCTION ISSUE**

PLAN  
 SCALE 1:250

<table border="1"> <thead> <tr> <th>REV.</th> <th>DATE</th> <th>AMENDMENT</th> <th>DRAWN</th> <th>CHECK</th> <th>DESIGN</th> <th>VERIFY</th> </tr> </thead> <tbody> <tr> <td>A</td> <td>25.09.2015</td> <td>PRELIMINARY ISSUE</td> <td>J.N.</td> <td>L.G.</td> <td>J.N.</td> <td>L.G.</td> </tr> <tr> <td>B</td> <td>03.11.2015</td> <td>AMENDED ISSUE - FLOW SYSTEMS COMMENTS</td> <td>J.N.</td> <td>L.G.</td> <td>J.N.</td> <td>L.G.</td> </tr> <tr> <td>0</td> <td>18.11.2015</td> <td>CONSTRUCTION ISSUE</td> <td>J.N.</td> <td>L.G.</td> <td>J.N.</td> <td>L.G.</td> </tr> <tr> <td>1</td> <td>02.12.2015</td> <td>AMENDED CONSTRUCTION ISSUE - SERVICES LOCATIONS MODIFIED</td> <td>J.N.</td> <td>L.G.</td> <td>J.N.</td> <td>L.G.</td> </tr> <tr> <td>2</td> <td>01.04.2016</td> <td>AMENDED CONSTRUCTION ISSUE - SERVICES LOCATIONS MODIFIED</td> <td>J.N.</td> <td>L.G.</td> <td>J.N.</td> <td>L.G.</td> </tr> <tr> <td>3</td> <td>18.05.2016</td> <td>AMENDED CONSTRUCTION ISSUE - FLOW SYSTEMS COMMENTS</td> <td>J.N.</td> <td>L.G.</td> <td>J.N.</td> <td>L.G.</td> </tr> </tbody> </table>	REV.	DATE	AMENDMENT	DRAWN	CHECK	DESIGN	VERIFY	A	25.09.2015	PRELIMINARY ISSUE	J.N.	L.G.	J.N.	L.G.	B	03.11.2015	AMENDED ISSUE - FLOW SYSTEMS COMMENTS	J.N.	L.G.	J.N.	L.G.	0	18.11.2015	CONSTRUCTION ISSUE	J.N.	L.G.	J.N.	L.G.	1	02.12.2015	AMENDED CONSTRUCTION ISSUE - SERVICES LOCATIONS MODIFIED	J.N.	L.G.	J.N.	L.G.	2	01.04.2016	AMENDED CONSTRUCTION ISSUE - SERVICES LOCATIONS MODIFIED	J.N.	L.G.	J.N.	L.G.	3	18.05.2016	AMENDED CONSTRUCTION ISSUE - FLOW SYSTEMS COMMENTS	J.N.	L.G.	J.N.	L.G.	<p>ALL DIMENSIONS ARE IN METRES. DO NOT SCALE</p>	<p><b>Hunter Office</b>                  Unit 7/335 Hillsborough Rd                  Warners Bay N.S.W. 2282                  Phone: (02) 4978 5100                  Fax: (02) 4978 5199                  email: hunter@adwjohnson.com.au                  www.adwjohnson.com.au                  ABN 62 129 445 398</p>	<p>CLIENT</p>	<p>PROPERTY DESCRIPTION</p> <p>PROPOSED SUBDIVISION                  PRECINCT 2, STAGE 2.7 WATAGAN PARK                  WHISTLER DRIVE, COORABONG                  DA/307/2015</p>	<p>PROJECT</p> <p>POTABLE WATER, RECYCLED WATER AND                  PRESSURE SEWER RETICULATION</p>
	REV.	DATE	AMENDMENT	DRAWN	CHECK	DESIGN	VERIFY																																															
A	25.09.2015	PRELIMINARY ISSUE	J.N.	L.G.	J.N.	L.G.																																																
B	03.11.2015	AMENDED ISSUE - FLOW SYSTEMS COMMENTS	J.N.	L.G.	J.N.	L.G.																																																
0	18.11.2015	CONSTRUCTION ISSUE	J.N.	L.G.	J.N.	L.G.																																																
1	02.12.2015	AMENDED CONSTRUCTION ISSUE - SERVICES LOCATIONS MODIFIED	J.N.	L.G.	J.N.	L.G.																																																
2	01.04.2016	AMENDED CONSTRUCTION ISSUE - SERVICES LOCATIONS MODIFIED	J.N.	L.G.	J.N.	L.G.																																																
3	18.05.2016	AMENDED CONSTRUCTION ISSUE - FLOW SYSTEMS COMMENTS	J.N.	L.G.	J.N.	L.G.																																																
<p>DESIGN FILE N:\</p>	<p>PLANNED</p>	<p>PROJECT No.</p> <p>239078(2.7)</p>	<p>DISCIPLINE</p> <p>- WAT -</p>	<p>NUMBER</p> <p>023</p>	<p>REV.</p> <p>3</p>																																																	

239078(2.7)-WAT-020(3)

100mm AT FULL SIZE

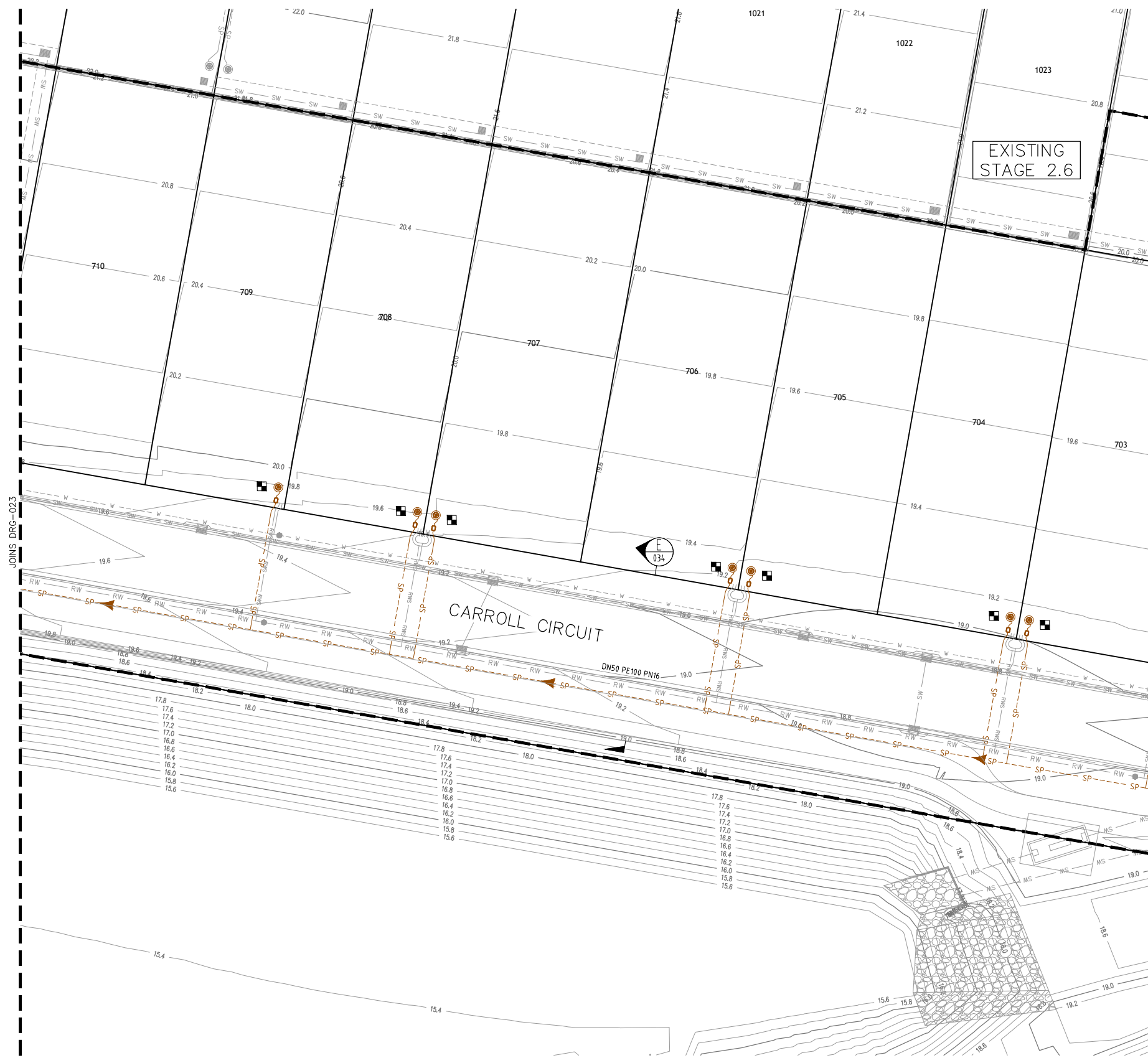

- LEGEND**
- SP --- SP PE PRESSURE SEWER RETICULATION
  - PSM --- PSM PE SEWER PRESSURE MAIN
  - W --- W PVC-M POTABLE WATER RETICULATION
  - PWS --- PWS POTABLE WATER PROPERTY SERVICE
  - PWTM --- PWTM DN250 PVC-M POTABLE WATER TRANSFER MAIN
  - RW --- RW PVC-M RECYCLED WATER RETICULATION
  - RWS --- RWS RECYCLED WATER PROPERTY SERVICE
  - RWTM --- RWTM DN250 PVC-M RECYCLED WATER TRANSFER MAIN
  - T --- T TELSTRA
  - E --- E UNDERGROUND POWER
  - S/W --- S/W STORMWATER PIPEWORK
  - IV. --- ISOLATION VALVE
  - FP. --- FLUSHING POINT
  - WASTEWEATER COLLECTION TANK AND BOUNDARY KIT
  - PRESSURE SEWER FLOW DIRECTION
  - PROPERTY SERVICE CONNECTION
  - EXISTING PROPERTY SERVICE CONNECTION
  - LAY WATER MAIN UNDER STORMWATER PIPE (300mm MIN. VERTICAL CLEARANCE) - REFER TO WAT-1255-H
  - LAY WATER MAIN OVER STORMWATER PIPE (300mm MIN. VERTICAL CLEARANCE) - REFER TO WAT-1255-H
  - LIMIT OF SUBDIVISION WORKS

- PRESSURE SEWER PROPERTY SERVICE CONNECTIONS**  
 TOTAL 27 CONNECTIONS  
 • SINGLE SERVICES  
 - 5 x SHORT SIDE  
 - 22 x LONG SIDE

PRESSURE SEWER PIPE DATA		
PIPE SIZE (mm)	PIPE MATERIAL	TOTAL LENGTH (m)
DN63	PE100 PN16	73
DN50	PE100 PN16	426

- NOTES:**
- FOR POTABLE WATER PIPEWORK DETAIL PLANS REFER TO DRGS-004 TO 009.
  - FOR RECYCLED WATER PIPEWORK DETAIL PLANS REFER TO DRGS-012 AND 017.
  - FOR TYPICAL SERVICE CONNECTION DETAILS REFER TO DRG-030.
  - FOR FLUSHING POINT TYPICAL DETAILS REFER TO STANDARD DRAWING PSS-1017-FS.
  - CONTRACTOR MAY BEND POLYETHYLENE PIPEWORK IN PLACE OF USING STANDARD FITTINGS WITH A MIN. BENDING RADIUS OF 20 x PIPE DIAM.
  - ALL BENDS SHALL BE ELECTROFUSION SWEEP BENDS (FABRICATED BENDS SHALL NOT BE USED).

PLAN  
SCALE 1:250

ADW Johnson Pty Ltd  
on behalf of  
**Coorabong + Water**  
Date Approved: 12/05/2016

**CONSTRUCTION ISSUE**

<table border="1"> <thead> <tr> <th>REV.</th> <th>DATE</th> <th>AMENDMENT</th> <th>DRAWN</th> <th>CHECK</th> <th>DESIGN</th> <th>VERIFY</th> </tr> </thead> <tbody> <tr> <td>A</td> <td>25.09.2015</td> <td>PRELIMINARY ISSUE</td> <td>J.N.</td> <td>L.G.</td> <td>J.N.</td> <td>L.G.</td> </tr> <tr> <td>B</td> <td>03.11.2015</td> <td>AMENDED ISSUE - FLOW SYSTEMS COMMENTS</td> <td>J.N.</td> <td>L.G.</td> <td>J.N.</td> <td>L.G.</td> </tr> <tr> <td>0</td> <td>18.11.2015</td> <td>CONSTRUCTION ISSUE</td> <td>J.N.</td> <td>L.G.</td> <td>J.N.</td> <td>L.G.</td> </tr> <tr> <td>1</td> <td>02.12.2015</td> <td>AMENDED CONSTRUCTION ISSUE - SERVICES LOCATIONS MODIFIED</td> <td>J.N.</td> <td>L.G.</td> <td>J.N.</td> <td>L.G.</td> </tr> <tr> <td>2</td> <td>01.04.2016</td> <td>AMENDED CONSTRUCTION ISSUE - SERVICES LOCATIONS MODIFIED</td> <td>J.N.</td> <td>L.G.</td> <td>J.N.</td> <td>L.G.</td> </tr> <tr> <td>3</td> <td>18.05.2016</td> <td>AMENDED CONSTRUCTION ISSUE - FLOW SYSTEMS COMMENTS</td> <td>J.N.</td> <td>L.G.</td> <td>J.N.</td> <td>L.G.</td> </tr> </tbody> </table>	REV.	DATE	AMENDMENT	DRAWN	CHECK	DESIGN	VERIFY	A	25.09.2015	PRELIMINARY ISSUE	J.N.	L.G.	J.N.	L.G.	B	03.11.2015	AMENDED ISSUE - FLOW SYSTEMS COMMENTS	J.N.	L.G.	J.N.	L.G.	0	18.11.2015	CONSTRUCTION ISSUE	J.N.	L.G.	J.N.	L.G.	1	02.12.2015	AMENDED CONSTRUCTION ISSUE - SERVICES LOCATIONS MODIFIED	J.N.	L.G.	J.N.	L.G.	2	01.04.2016	AMENDED CONSTRUCTION ISSUE - SERVICES LOCATIONS MODIFIED	J.N.	L.G.	J.N.	L.G.	3	18.05.2016	AMENDED CONSTRUCTION ISSUE - FLOW SYSTEMS COMMENTS	J.N.	L.G.	J.N.	L.G.	<p>ALL DIMENSIONS ARE IN METRES. DO NOT SCALE</p>	<p><b>Hunter Office</b>                  Unit 7/335 Hillsborough Rd                  Warners Bay N.S.W. 2282                  Phone: (02) 4978 5100                  Fax: (02) 4978 5199                  email: hunter@adwjohnson.com.au                  www.adwjohnson.com.au                  ABN 62 129 445 398</p>	<p>CLIENT</p>	<p>PROPERTY DESCRIPTION</p> <p>PROPOSED SUBDIVISION                  PRECINCT 2, STAGE 2.7 WATAGAN PARK                  WHISTLER DRIVE, COORABONG                  DA/307/2015</p>	<p>PROJECT</p> <p>POTABLE WATER, RECYCLED WATER AND                  PRESSURE SEWER RETICULATION</p>
	REV.	DATE	AMENDMENT	DRAWN	CHECK	DESIGN	VERIFY																																															
A	25.09.2015	PRELIMINARY ISSUE	J.N.	L.G.	J.N.	L.G.																																																
B	03.11.2015	AMENDED ISSUE - FLOW SYSTEMS COMMENTS	J.N.	L.G.	J.N.	L.G.																																																
0	18.11.2015	CONSTRUCTION ISSUE	J.N.	L.G.	J.N.	L.G.																																																
1	02.12.2015	AMENDED CONSTRUCTION ISSUE - SERVICES LOCATIONS MODIFIED	J.N.	L.G.	J.N.	L.G.																																																
2	01.04.2016	AMENDED CONSTRUCTION ISSUE - SERVICES LOCATIONS MODIFIED	J.N.	L.G.	J.N.	L.G.																																																
3	18.05.2016	AMENDED CONSTRUCTION ISSUE - FLOW SYSTEMS COMMENTS	J.N.	L.G.	J.N.	L.G.																																																
<p>DESIGN FILE N:\</p>	<p>PLANNING</p>	<p>PROJECT No.</p> <p>239078(2.7)</p>	<p>DISCIPLINE</p> <p>- WAT -</p>	<p>NUMBER</p> <p>024</p>	<p>REV.</p> <p>3</p>																																																	



239078(2.7)-WAT-020(3)

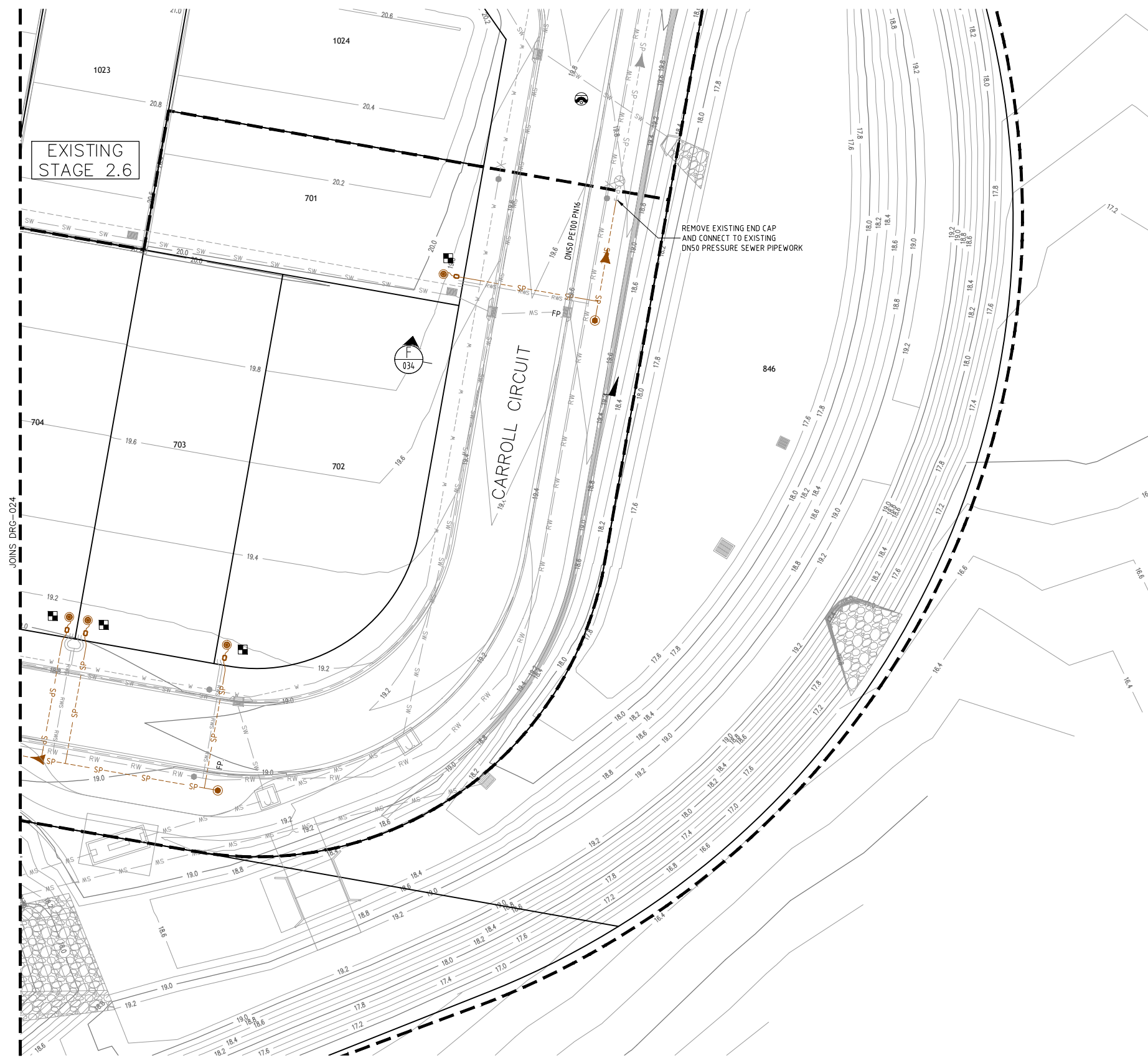

**LEGEND**

- SP --- SP PE PRESSURE SEWER RETICULATION
- PSM --- PSM PE SEWER PRESSURE MAIN
- W --- W PVC-M POTABLE WATER RETICULATION
- PWS --- PWS POTABLE WATER PROPERTY SERVICE
- PWTM --- PWTM DN250 PVC-M POTABLE WATER TRANSFER MAIN
- RW --- RW PVC-M RECYCLED WATER RETICULATION
- RWS --- RWS RECYCLED WATER PROPERTY SERVICE
- RWTM --- RWTM DN250 PVC-M RECYCLED WATER TRANSFER MAIN
- T --- T TELSTRA
- E --- E UNDERGROUND POWER
- S/W --- S/W STORMWATER PIPEWORK
- IV. --- ISOLATION VALVE
- FP. --- FLUSHING POINT
- WASTEWEATER COLLECTION TANK AND BOUNDARY KIT
- PRESSURE SEWER FLOW DIRECTION
- PROPERTY SERVICE CONNECTION
- EXISTING PROPERTY SERVICE CONNECTION
- LAY WATER MAIN UNDER STORMWATER PIPE (300mm MIN. VERTICAL CLEARANCE) - REFER TO WAT-1255-H
- LAY WATER MAIN OVER STORMWATER PIPE (300mm MIN. VERTICAL CLEARANCE) - REFER TO WAT-1255-H
- LIMIT OF SUBDIVISION WORKS

**■ PRESSURE SEWER PROPERTY SERVICE CONNECTIONS**  
 TOTAL 27 CONNECTIONS  
 • SINGLE SERVICES  
 - 5 x SHORT SIDE  
 - 22 x LONG SIDE

PRESSURE SEWER PIPE DATA		
PIPE SIZE (mm)	PIPE MATERIAL	TOTAL LENGTH (m)
DN63	PE100 PN16	73
DN50	PE100 PN16	426

- NOTES:**
1. FOR POTABLE WATER PIPEWORK DETAIL PLANS REFER TO DRGS-004 TO 009.
  2. FOR RECYCLED WATER PIPEWORK DETAIL PLANS REFER TO DRGS-012 AND 017.
  3. FOR TYPICAL SERVICE CONNECTION DETAILS REFER TO DRG-030.
  4. FOR FLUSHING POINT TYPICAL DETAILS REFER TO STANDARD DRAWING PSS-1017-FS.
  5. CONTRACTOR MAY BEND POLYETHYLENE PIPEWORK IN PLACE OF USING STANDARD FITTINGS WITH A MIN. BENDING RADIUS OF 20 x PIPE DIAM.
  6. ALL BENDS SHALL BE ELECTROFUSION SWEEP BENDS (FABRICATED BENDS SHALL NOT BE USED).

ADW Johnson Pty Ltd  
 on behalf of  
  
 Date Approved: 12/05/2016

**CONSTRUCTION ISSUE**

PLAN  
 SCALE 1:250

<table border="1" style="width: 100%; border-collapse: collapse;"> <thead> <tr> <th>REV.</th> <th>DATE</th> <th>AMENDMENT</th> <th>DRAWN</th> <th>CHECK</th> <th>DESIGN</th> <th>VERIFY</th> </tr> </thead> <tbody> <tr> <td>A</td> <td>25.09.2015</td> <td>PRELIMINARY ISSUE</td> <td>J.N.</td> <td>L.G.</td> <td>J.N.</td> <td>L.G.</td> </tr> <tr> <td>B</td> <td>03.11.2015</td> <td>AMENDED ISSUE - FLOW SYSTEMS COMMENTS</td> <td>J.N.</td> <td>L.G.</td> <td>J.N.</td> <td>L.G.</td> </tr> <tr> <td>0</td> <td>18.11.2015</td> <td>CONSTRUCTION ISSUE</td> <td>J.N.</td> <td>L.G.</td> <td>J.N.</td> <td>L.G.</td> </tr> <tr> <td>1</td> <td>02.12.2015</td> <td>AMENDED CONSTRUCTION ISSUE - SERVICES LOCATIONS MODIFIED</td> <td>J.N.</td> <td>L.G.</td> <td>J.N.</td> <td>L.G.</td> </tr> <tr> <td>2</td> <td>01.04.2016</td> <td>AMENDED CONSTRUCTION ISSUE - SERVICES LOCATIONS MODIFIED</td> <td>J.N.</td> <td>L.G.</td> <td>J.N.</td> <td>L.G.</td> </tr> <tr> <td>3</td> <td>18.05.2016</td> <td>AMENDED CONSTRUCTION ISSUE - FLOW SYSTEMS COMMENTS</td> <td>J.N.</td> <td>L.G.</td> <td>J.N.</td> <td>L.G.</td> </tr> </tbody> </table>	REV.	DATE	AMENDMENT	DRAWN	CHECK	DESIGN	VERIFY	A	25.09.2015	PRELIMINARY ISSUE	J.N.	L.G.	J.N.	L.G.	B	03.11.2015	AMENDED ISSUE - FLOW SYSTEMS COMMENTS	J.N.	L.G.	J.N.	L.G.	0	18.11.2015	CONSTRUCTION ISSUE	J.N.	L.G.	J.N.	L.G.	1	02.12.2015	AMENDED CONSTRUCTION ISSUE - SERVICES LOCATIONS MODIFIED	J.N.	L.G.	J.N.	L.G.	2	01.04.2016	AMENDED CONSTRUCTION ISSUE - SERVICES LOCATIONS MODIFIED	J.N.	L.G.	J.N.	L.G.	3	18.05.2016	AMENDED CONSTRUCTION ISSUE - FLOW SYSTEMS COMMENTS	J.N.	L.G.	J.N.	L.G.	<p>ALL DIMENSIONS ARE IN METRES. DO NOT SCALE</p>	<p>0 5 10 A1 / A3          1:250 / 1:500</p>	<p><b>Hunter Office</b>          Unit 7/335 Hillsborough Rd          Warners Bay N.S.W. 2282          Phone: (02) 4978 5100          Fax: (02) 4978 5199          email: hunter@adwjohnson.com.au          www.adwjohnson.com.au          ABN 62 129 445 398</p>	<p>CLIENT</p>	<p>PROPERTY DESCRIPTION</p> <p style="text-align: center;">PROPOSED SUBDIVISION          PRECINCT 2, STAGE 2.7 WATAGAN PARK          WHISTLER DRIVE, COORANBONG          DA/307/2015</p>	<p>PROJECT</p> <p style="text-align: center;">POTABLE WATER, RECYCLED WATER AND          PRESSURE SEWER RETICULATION</p> <p>PLAN TITLE</p> <p style="text-align: center;">PRESSURE SEWER DETAIL PLAN          - SHEET 6</p>
REV.	DATE	AMENDMENT	DRAWN	CHECK	DESIGN	VERIFY																																																	
A	25.09.2015	PRELIMINARY ISSUE	J.N.	L.G.	J.N.	L.G.																																																	
B	03.11.2015	AMENDED ISSUE - FLOW SYSTEMS COMMENTS	J.N.	L.G.	J.N.	L.G.																																																	
0	18.11.2015	CONSTRUCTION ISSUE	J.N.	L.G.	J.N.	L.G.																																																	
1	02.12.2015	AMENDED CONSTRUCTION ISSUE - SERVICES LOCATIONS MODIFIED	J.N.	L.G.	J.N.	L.G.																																																	
2	01.04.2016	AMENDED CONSTRUCTION ISSUE - SERVICES LOCATIONS MODIFIED	J.N.	L.G.	J.N.	L.G.																																																	
3	18.05.2016	AMENDED CONSTRUCTION ISSUE - FLOW SYSTEMS COMMENTS	J.N.	L.G.	J.N.	L.G.																																																	
DESIGN FILE N:\		Plotted By: marks		Plot Date: 13/09/21 - 23:00		Cad File: N:\239078\Dwg\Water & Sewer Design\Precinct 2 Water and Sewer\Stages 2.6 & 2.7\239078(2.7) - Issue 3\239078(2.7)-WAT-020(3).dwg																																																	

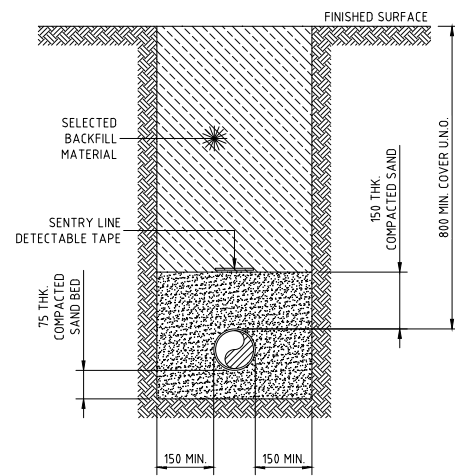

STREET PRESSURE MAIN  
TYPICAL DETAIL  
SCALE 1:10

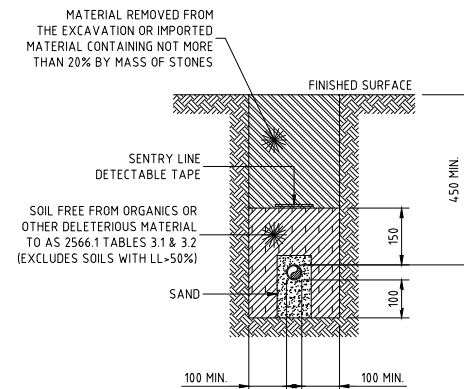

PRIVATE PROPERTY PRESSURE MAIN  
TYPICAL DETAIL  
SCALE 1:10

NOTES:

1. ALL POLYETHYLENE FITTINGS SHALL BE JOINED USING ELECTROFUSION JOINING TECHNIQUES IN ACCORDANCE WITH MANUFACTURERS REQUIREMENTS. ROTATE BENDS AS NECESSARY.

ADW Johnson Pty Ltd  
on behalf of  
Cooranbong Water  
Date Approved: 12/05/2016

**CONSTRUCTION ISSUE**

REV.	DATE	AMENDMENT	DRAWN	CHECK	DESIGN	VERIFY	SCALES	CLIENT	PROPERTY DESCRIPTION	PROJECT	PLAN TITLE	PROJECT No.	DISCIPLINE	NUMBER	REV.
A	25.09.2015	PRELIMINARY ISSUE	J.N.	L.G.	J.N.	L.G.		<p>Hunter Office Unit 7/335 Hillsborough Rd Warners Bay N.S.W. 2282 Phone: (02) 4978 5100 Fax: (02) 4978 5199 email: hunter@adwjohnson.com.au www.adwjohnson.com.au ABN 62 129 445 398</p>	<p>PROPOSED SUBDIVISION PRECINCT 2, STAGE 2.7 WATAGAN PARK WHISTLER DRIVE, COORANBONG DA/307/2015</p>	<p>POTABLE WATER, RECYCLED WATER AND PRESSURE SEWER RETICULATION</p>	<p>TYPICAL PIPEWORK TRENCHING DETAILS</p>	<p>239078(2.7)</p>	<p>- WAT -</p>	<p>028</p>	<p>3</p>
B	03.11.2015	AMENDED ISSUE - FLOW SYSTEMS COMMENTS	J.N.	L.G.	J.N.	L.G.									
0	18.11.2015	CONSTRUCTION ISSUE	J.N.	L.G.	J.N.	L.G.									
1	02.12.2015	AMENDED CONSTRUCTION ISSUE - SERVICES LOCATIONS MODIFIED	J.N.	L.G.	J.N.	L.G.									
2	01.04.2016	AMENDED CONSTRUCTION ISSUE - SERVICES LOCATIONS MODIFIED	J.N.	L.G.	J.N.	L.G.									
3	18.05.2016	AMENDED CONSTRUCTION ISSUE - FLOW SYSTEMS COMMENTS	J.N.	L.G.	J.N.	L.G.									
DESIGN FILE N:\							ALL DIMENSIONS ARE IN METRES. DO NOT SCALE		<p>SURVEYED ADW Johnson</p>	<p>DATUM A.H.D.</p>					



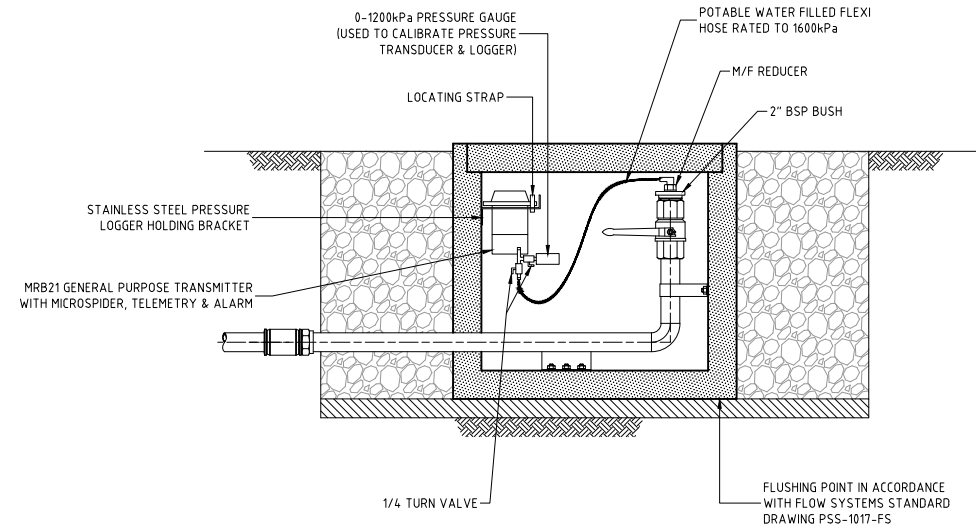

PRESSURE MONITORING POINT TYPICAL DETAIL  
 SCALE 1:10

ADW Johnson Pty Ltd  
 on behalf of  
 Cooranbong Water  
 Date Approved: 12/05/2016

**CONSTRUCTION ISSUE**

100mm AT FULL SIZE

REV.	DATE	AMENDMENT	DRAWN	CHECK	DESIGN	VERIFY	SCALES
A	25.09.2015	PRELIMINARY ISSUE	J.N.	L.G.	J.N.	L.G.	
B	03.11.2015	AMENDED ISSUE - FLOW SYSTEMS COMMENTS	J.N.	L.G.	J.N.	L.G.	
0	18.11.2015	CONSTRUCTION ISSUE	J.N.	L.G.	J.N.	L.G.	
1	02.12.2015	AMENDED CONSTRUCTION ISSUE - SERVICES LOCATIONS MODIFIED	J.N.	L.G.	J.N.	L.G.	
2	01.04.2016	AMENDED CONSTRUCTION ISSUE - SERVICES LOCATIONS MODIFIED	J.N.	L.G.	J.N.	L.G.	
3	18.05.2016	AMENDED CONSTRUCTION ISSUE - FLOW SYSTEMS COMMENTS	J.N.	L.G.	J.N.	L.G.	

**adw Johnson**  
 Hunter Office  
 Unit 7/335 Hillsborough Rd  
 Warners Bay N.S.W. 2282  
 Phone: (02) 4978 5100  
 Fax: (02) 4978 5199  
 email: hunter@adwjohnson.com.au  
 www.adwjohnson.com.au  
 ABN 62 129 445 398

CLIENT  
  
**JOHNSON PROPERTY GROUP**

PROPERTY DESCRIPTION  
 PROPOSED SUBDIVISION  
 PRECINCT 2, STAGE 2.7 WATAGAN PARK  
 WHISTLER DRIVE, COORANBONG  
 DA/307/2015

SURVEYED  
 ADW Johnson

DATUM  
 A.H.D.

PROJECT	POTABLE WATER, RECYCLED WATER AND PRESSURE SEWER RETICULATION		
PLAN TITLE	PRESSURE TRANSMITTER TYPICAL DETAIL		
PROJECT No.	DISCIPLINE	NUMBER	REV.
239078(2.7)	- WAT -	029	3

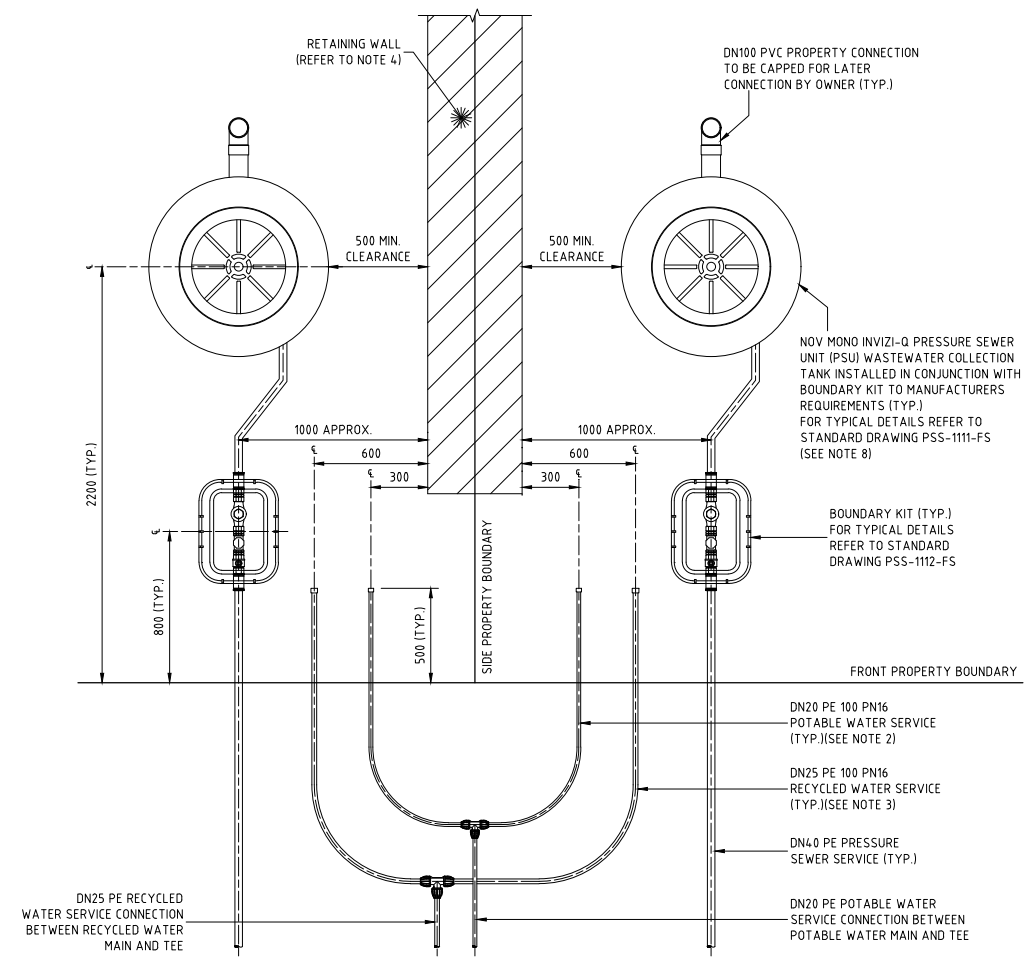
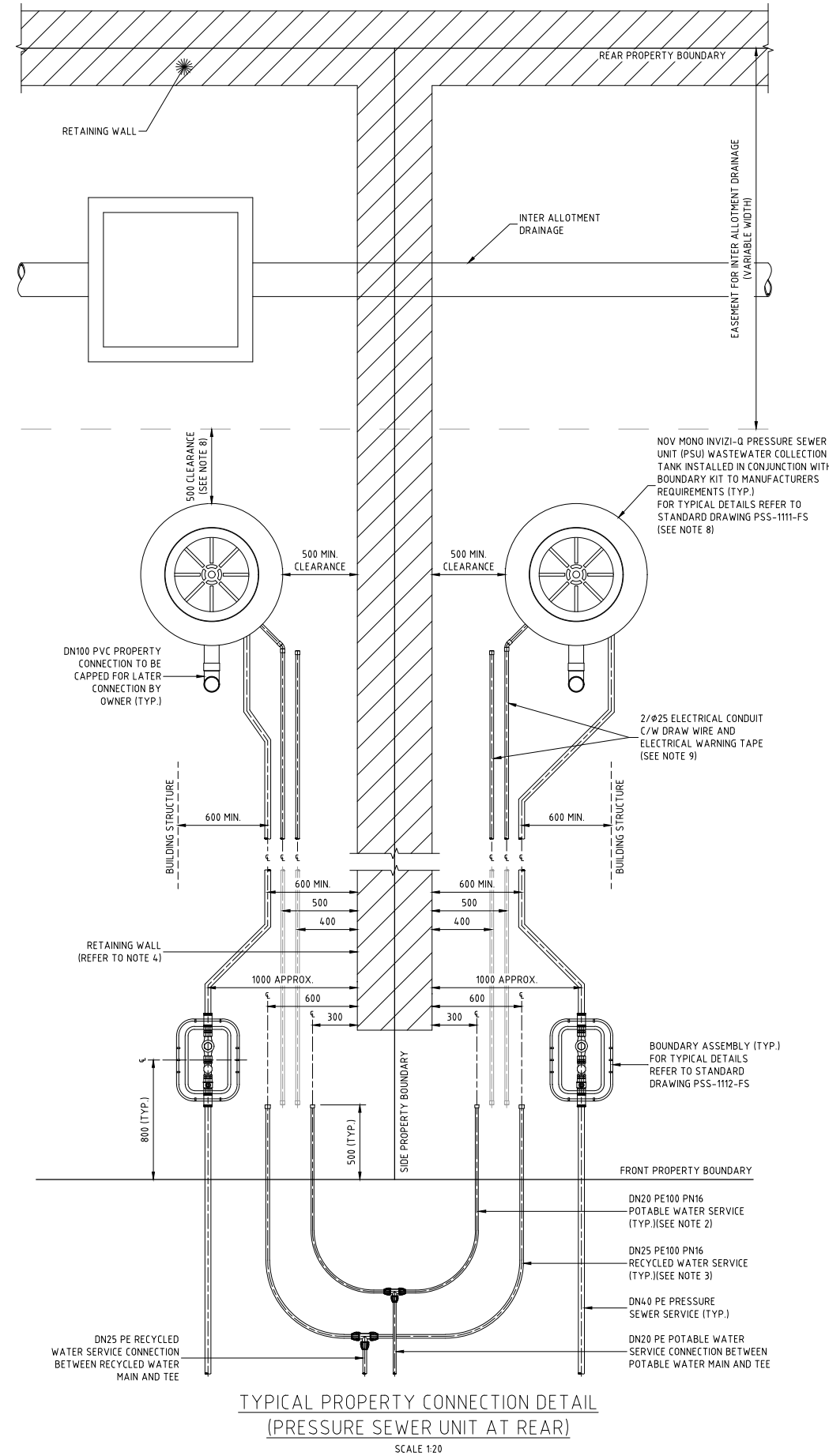

- NOTES:**
- PROPERTY SERVICE CONNECTIONS SHALL BE IN ACCORDANCE WITH WSA STANDARD DRAWINGS FOR DUAL WATER SUPPLY SYSTEMS (SYDNEY WATER VERSION) (SUPPLEMENT TO WSA 03-2011).
  - DN20 PE 100 PN16 POTABLE WATER SERVICE TO EXTEND 500mm BEYOND PROPERTY BOUNDARY AND BE CAPPED FOR LATER CONNECTION BY PROPERTY OWNER.
  - DN25 PE 100 PN16 RECYCLED WATER SERVICE TO EXTEND 500mm BEYOND PROPERTY BOUNDARY AND BE CAPPED FOR LATER CONNECTION BY PROPERTY OWNER.
  - FOR PROPERTY CONNECTIONS WHERE A RETAINING WALL IS NOT PRESENT, SERVICES ARE TO BE OFFSET FROM THE PROPERTY BOUNDARY.
  - WHERE SERVICE CONNECTIONS ARE LOCATED ADJACENT TO TELSTRA PITS/ELECTRICAL PILLARS, A MINIMUM CLEARANCE OF 200mm BETWEEN PITS AND SERVICE PIPEWORK IS TO BE MAINTAINED.
  - MINIMUM BENDING RADIUS FOR PE PIPEWORK IS TO BE 20 x PIPE DIAMETER.
  - ALL POLYETHYLENE FITTINGS SHALL BE JOINED USING ELECTROFUSION JOINTING TECHNIQUES IN ACCORDANCE WITH MANUFACTURERS REQUIREMENTS. ROTATE BENDS AS NECESSARY.
  - PRESSURE SEWER UNIT (PSU) IS TO HAVE 500mm CLEARANCE FROM INTER ALLOTMENT DRAINAGE EASEMENT (IF PRESENT), REAR PROPERTY BOUNDARY RETAINING WALL (IF PRESENT) OR REAR PROPERTY BOUNDARY. PRESSURE SEWER UNIT (PSU) IS TO HAVE 2150mm CLEARANCE FROM BUILDING STRUCTURES.
  - ø25 ELECTRICAL CONDUIT IS TO EXTEND FROM CONNECTION WITH PRESSURE SEWER UNIT (PSU) TO NOM. 500mm INSIDE FRONT PROPERTY BOUNDARY AND BE CAPPED. ELECTRICAL CONDUIT IS TO BE HEAVY DUTY ORANGE. ALL CONDUIT BENDS ARE TO BE LARGE RADIUS SWEEP BENDS.
  - FOR MORE INFORMATION REFER TO FLOW SYSTEMS STANDARD DRAWING FSI-1000-FS.

ADW Johnson Pty Ltd  
on behalf of  
Cooranbong + Water  
Date Approved: 12/05/2016

**CONSTRUCTION ISSUE**

100mm AT FULL SIZE

REV.	DATE	AMENDMENT	DRAWN	CHECK	DESIGN	VERIFY	SCALES
A	25.09.2015	PRELIMINARY ISSUE	J.N.	L.G.	J.N.	L.G.	0 0.1 0.2 0.3 0.4 A1 / A3
B	03.11.2015	AMENDED ISSUE - FLOW SYSTEMS COMMENTS	J.N.	L.G.	J.N.	L.G.	1:10 / 1:20
0	18.11.2015	CONSTRUCTION ISSUE	J.N.	L.G.	J.N.	L.G.	
1	02.12.2015	AMENDED CONSTRUCTION ISSUE - SERVICES LOCATIONS MODIFIED	J.N.	L.G.	J.N.	L.G.	0 0.4 0.8 A1 / A3
2	01.04.2016	AMENDED CONSTRUCTION ISSUE - SERVICES LOCATIONS MODIFIED	J.N.	L.G.	J.N.	L.G.	1:20 / 1:40
3	18.05.2016	AMENDED CONSTRUCTION ISSUE - FLOW SYSTEMS COMMENTS	J.N.	L.G.	J.N.	L.G.	

ALL DIMENSIONS ARE IN METRES. DO NOT SCALE

**Hunter Office**  
Unit 7/335 Hillsborough Rd  
Warners Bay N.S.W. 2282  
Phone: (02) 4978 5100  
Fax: (02) 4978 5199  
email: hunter@adwjohnson.com.au  
www.adwjohnson.com.au  
ABN 62 129 445 398

CLIENT

**JOHNSON PROPERTY GROUP**

PROPERTY DESCRIPTION

PROPOSED SUBDIVISION  
PRECINCT 2, STAGE 2.7 WATAGAN PARK  
WHISTLER DRIVE, COORANBONG  
DA/307/2015

SURVEYED: ADW Johnson  
DATUM: A.H.D.

PROJECT	PLAN TITLE	PROJECT No.	DISCIPLINE	NUMBER	REV.
POTABLE WATER, RECYCLED WATER AND PRESSURE SEWER RETICULATION	TYPICAL SERVICE CONNECTION DETAILS	239078(2.7)	- WAT -	030	3





WASTEWATER COLLECTION TANK LEVEL DETAILS				
LOT NUMBER	FINISHED SURFACE LEVEL (FSL)	TANK BASE INVERT LEVEL (BIL)	TANK CONNECTION INVERT LEVEL (CIL)	NUMBER OF DRYWELL EXTENDERS
1015	24.15	22.02	22.65	0
1016	23.46	21.33	21.96	0
1017	23.10	20.97	21.60	0
1018	21.95	19.82	20.45	0
1019	20.76	18.63	19.26	0
1020	20.17	18.04	18.67	0
1021	19.49	17.36	17.99	0
1022	20.70	18.57	19.20	0
1023	20.60	18.47	19.10	0
1024	20.36	18.23	18.86	0
1025	20.35	18.22	18.85	0
1026	20.11	17.98	18.61	0
1027	20.01	17.88	18.51	0
1028	19.77	17.64	18.27	0
1029	19.61	17.48	18.11	0
1030	19.59	17.46	18.09	0
1031	19.22	17.09	17.72	0
1032	19.16	17.03	17.66	0
1033	19.11	16.98	17.61	0
1034	19.12	16.99	17.62	0
1035	19.18	17.05	17.68	0
1036	19.83	17.70	18.33	0
1047	22.47	20.34	20.97	0
1048	23.48	21.35	21.98	0
1049	24.09	21.96	22.59	0
1101	19.77	17.64	18.27	0
1124	22.46	20.33	20.96	0

WASTEWATER COLLECTION TANK TO BE PLACED IN FRONT OF LOT ON LOW SIDE

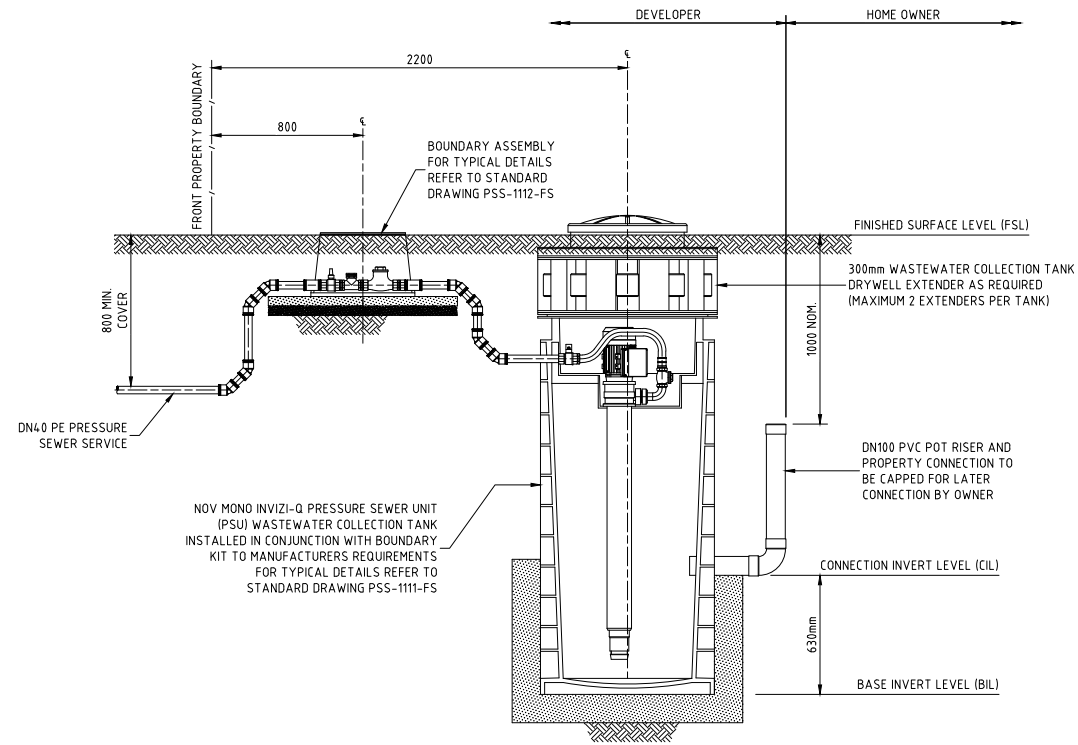

PRESSURE SEWER SERVICE CONNECTION  
TYPICAL SECTIONAL ELEVATION

SCALE 1:20  
(SHOWN AS FRONT OF LOT SERVICE CONNECTION WITH 1 DRYWELL EXTENDER)

NOTE:  
1. WASTEWATER COLLECTION TANK INVERT LEVEL(IL)=FINISHED SURFACE LEVEL(FSL)  
• MINUS 2130 FOR 0 DRYWELL EXTENDERS  
• MINUS 2430 FOR 1 DRYWELL EXTENDERS  
• MINUS 2730 FOR 2 DRYWELL EXTENDERS  
FOR FURTHER DETAILS REFER TO STANDARD DRAWING PSS-1113-FS.

ADW Johnson Pty Ltd  
on behalf of  
Cooranbong Water  
Date Approved: 12/05/2016

CONSTRUCTION ISSUE

100mm AT FULL SIZE

REV.	DATE	AMENDMENT	DRAWN	CHECK	DESIGN	VERIFY	SCALES	CLIENT		PROPERTY DESCRIPTION		PROJECT	
A	25.09.2015	PRELIMINARY ISSUE	J.N.	L.G.	J.N.	L.G.		<p>Hunter Office Unit 7/335 Hillsborough Rd Warners Bay N.S.W. 2282 Phone: (02) 4978 5100 Fax: (02) 4978 5199 email: hunter@adwjohnson.com.au www.adwjohnson.com.au ABN 62 129 445 398</p>		PROPOSED SUBDIVISION PRECINCT 2, STAGE 2.7 WATAGAN PARK WHISTLER DRIVE, COORANBONG DA/307/2015		POTABLE WATER, RECYCLED WATER AND PRESSURE SEWER RETICULATION	
B	03.11.2015	AMENDED ISSUE - FLOW SYSTEMS COMMENTS	J.N.	L.G.	J.N.	L.G.	PLAN TITLE						
0	18.11.2015	CONSTRUCTION ISSUE	J.N.	L.G.	J.N.	L.G.	WASTEWATER COLLECTION TANK LEVEL DETAILS						
1	02.12.2015	AMENDED CONSTRUCTION ISSUE - SERVICES LOCATIONS MODIFIED	J.N.	L.G.	J.N.	L.G.	PROJECT No.					DISCIPLINE	NUMBER
2	01.04.2016	AMENDED CONSTRUCTION ISSUE - SERVICES LOCATIONS MODIFIED	J.N.	L.G.	J.N.	L.G.	ADW Johnson	A.H.D.	239078(2.7)	- WAT -	031	3	
3	18.05.2016	AMENDED CONSTRUCTION ISSUE - FLOW SYSTEMS COMMENTS	J.N.	L.G.	J.N.	L.G.	ALL DIMENSIONS ARE IN METRES. DO NOT SCALE						

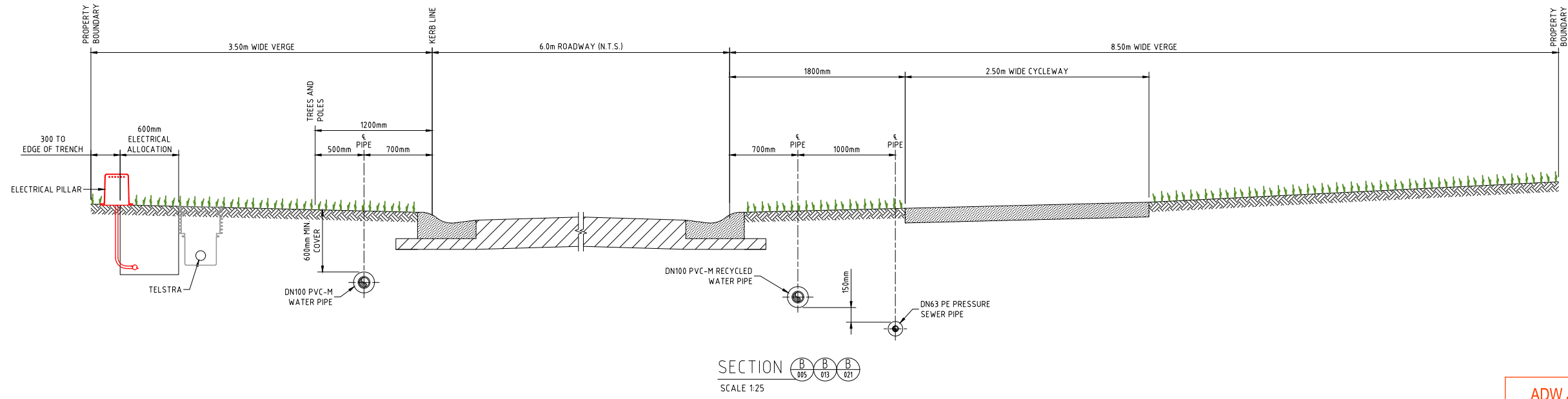
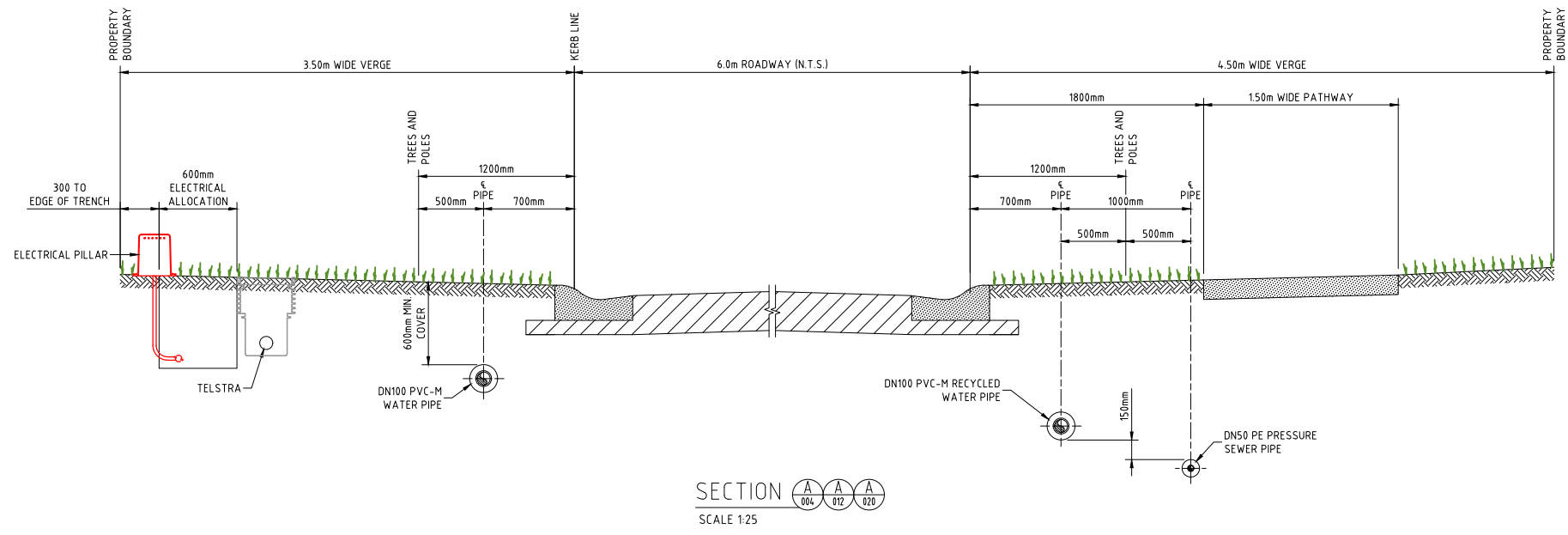

**NOTE:**  
1. FOR MINIMUM VERTICAL AND HORIZONTAL CLEARANCES REFER TO WATER SUPPLY CODE OF AUSTRALIA WSA 03-2011-3.1. (SYDNEY WATER EDITION 2012).

ADW Johnson Pty Ltd  
on behalf of  
**Coorabong Water**  
Date Approved: 12/05/2016

**CONSTRUCTION ISSUE**

100mm AT FULL SIZE

REV.	DATE	AMENDMENT	DRAWN	CHECK	DESIGN	VERIFY	SCALES	<p>Hunter Office Unit 7/335 Hillsborough Rd Warners Bay N.S.W. 2282 Phone: (02) 4978 5100 Fax: (02) 4978 5199 email: hunter@adwjohnson.com.au www.adwjohnson.com.au ABN 62 129 445 398</p>		CLIENT  PROPERTY DESCRIPTION PROPOSED SUBDIVISION PRECINCT 2, STAGE 2.7 WATAGAN PARK WHISTLER DRIVE, COORABONG DA/307/2015	PROJECT POTABLE WATER, RECYCLED WATER AND PRESSURE SEWER RETICULATION PLAN TITLE ROAD CROSS SECTIONS - SHEET 1			
DESIGN FILE N:\		ALL DIMENSIONS ARE IN METRES. DO NOT SCALE		SURVEYED ADW Johnson		DATUM A.H.D.					PROJECT No. 239078(2.7)	DISCIPLINE - WAT -	NUMBER 032	REV. 3
A	25.09.2015	PRELIMINARY ISSUE	J.N.	L.G.	J.N.	L.G.	A1 / A3 1:25 / 1:50			PROPERTY DESCRIPTION PROPOSED SUBDIVISION PRECINCT 2, STAGE 2.7 WATAGAN PARK WHISTLER DRIVE, COORABONG DA/307/2015	PROJECT POTABLE WATER, RECYCLED WATER AND PRESSURE SEWER RETICULATION PLAN TITLE ROAD CROSS SECTIONS - SHEET 1			
B	03.11.2015	AMENDED ISSUE - FLOW SYSTEMS COMMENTS	J.N.	L.G.	J.N.	L.G.								
0	18.11.2015	CONSTRUCTION ISSUE	J.N.	L.G.	J.N.	L.G.								
1	02.12.2015	AMENDED CONSTRUCTION ISSUE - SERVICES LOCATIONS MODIFIED	J.N.	L.G.	J.N.	L.G.								
2	01.04.2016	AMENDED CONSTRUCTION ISSUE - SERVICES LOCATIONS MODIFIED	J.N.	L.G.	J.N.	L.G.								
3	18.05.2016	AMENDED CONSTRUCTION ISSUE - FLOW SYSTEMS COMMENTS	J.N.	L.G.	J.N.	L.G.								



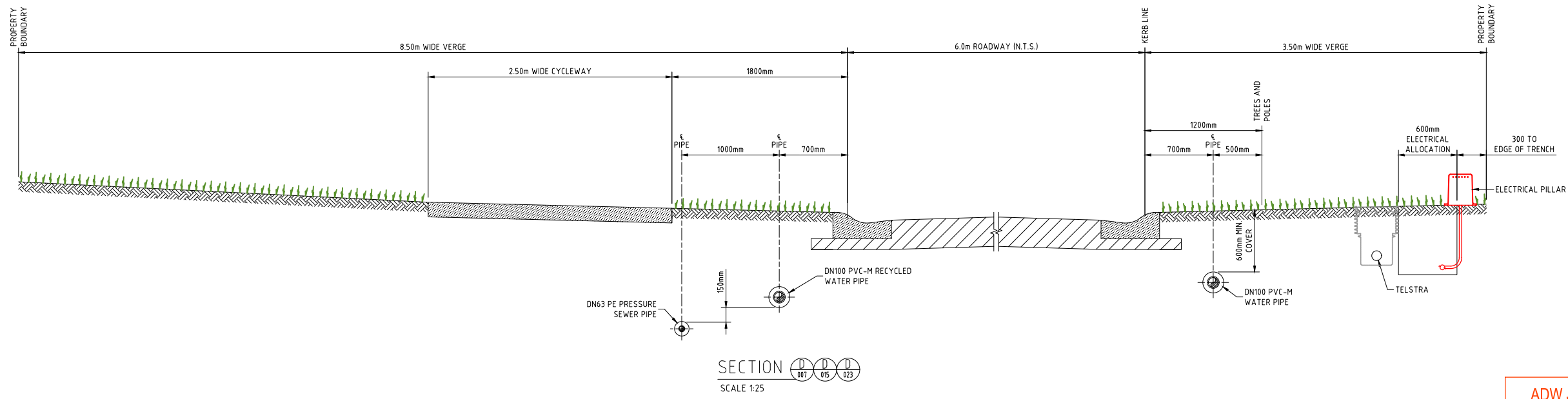
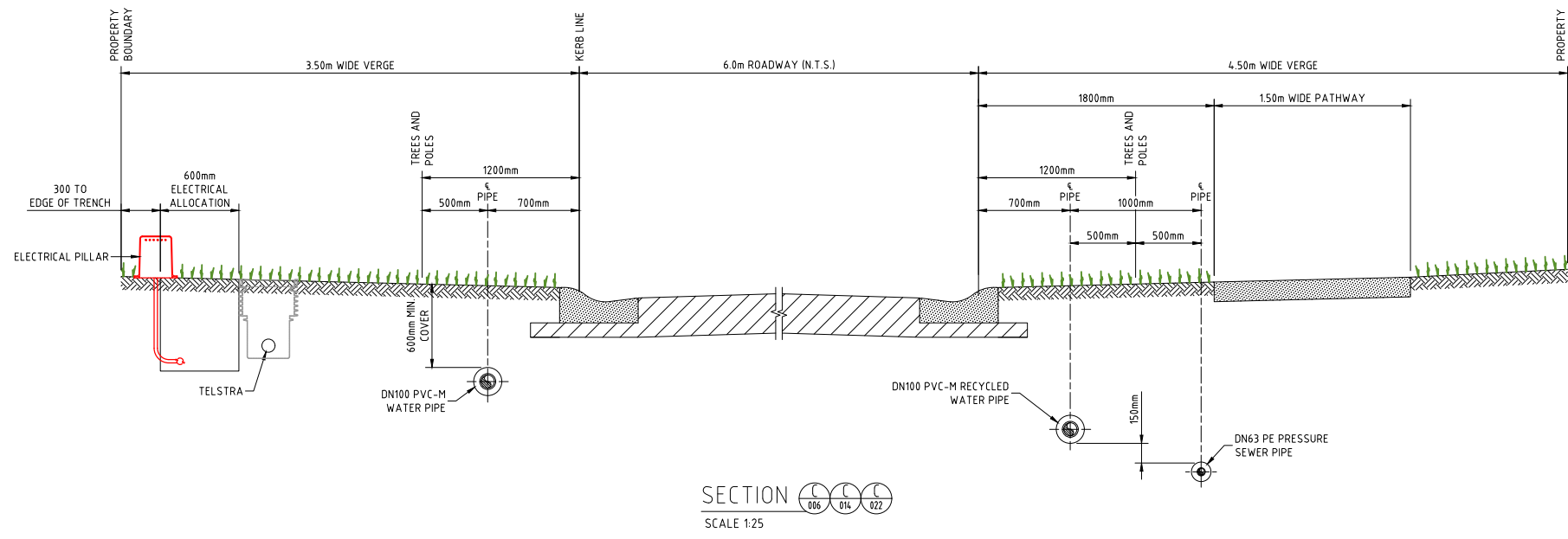

**NOTE:**  
 1. FOR MINIMUM VERTICAL AND HORIZONTAL CLEARANCES REFER TO WATER SUPPLY CODE OF AUSTRALIA WSA 03-2011-3.1. (SYDNEY WATER EDITION 2012).

ADW Johnson Pty Ltd  
 on behalf of  
 Coorabong + Water  
 Date Approved: 12/05/2016

**CONSTRUCTION ISSUE**

100mm AT FULL SIZE

REV.	DATE	AMENDMENT	DRAWN	CHECK	DESIGN	VERIFY	SCALES
A	25.09.2015	PRELIMINARY ISSUE	J.N.	L.G.	J.N.	L.G.	 A1 / A3 1:25 / 1:50
B	03.11.2015	AMENDED ISSUE - FLOW SYSTEMS COMMENTS	J.N.	L.G.	J.N.	L.G.	
0	18.11.2015	CONSTRUCTION ISSUE	J.N.	L.G.	J.N.	L.G.	
1	02.12.2015	AMENDED CONSTRUCTION ISSUE - SERVICES LOCATIONS MODIFIED	J.N.	L.G.	J.N.	L.G.	
2	01.04.2016	AMENDED CONSTRUCTION ISSUE - SERVICES LOCATIONS MODIFIED	J.N.	L.G.	J.N.	L.G.	
3	18.05.2016	AMENDED CONSTRUCTION ISSUE - FLOW SYSTEMS COMMENTS	J.N.	L.G.	J.N.	L.G.	

**adw Johnson**  
 Hunter Office  
 Unit 7/335 Hillsborough Rd  
 Warners Bay N.S.W. 2282  
 Phone: (02) 4978 5100  
 Fax: (02) 4978 5199  
 email: hunter@adwjohnson.com.au  
 www.adwjohnson.com.au  
 ABN 62 129 445 398

**JOHNSON PROPERTY GROUP**

PROPERTY DESCRIPTION  
 PROPOSED SUBDIVISION  
 PRECINCT 2, STAGE 2.7 WATAGAN PARK  
 WHISTLER DRIVE, COORABONG  
 DA/307/2015

PROJECT	POTABLE WATER, RECYCLED WATER AND PRESSURE SEWER RETICULATION		
PLAN TITLE	ROAD CROSS SECTIONS - SHEET 2		
PROJECT No.	DISCIPLINE	NUMBER	REV.
239078(2.7)	- WAT -	033	3

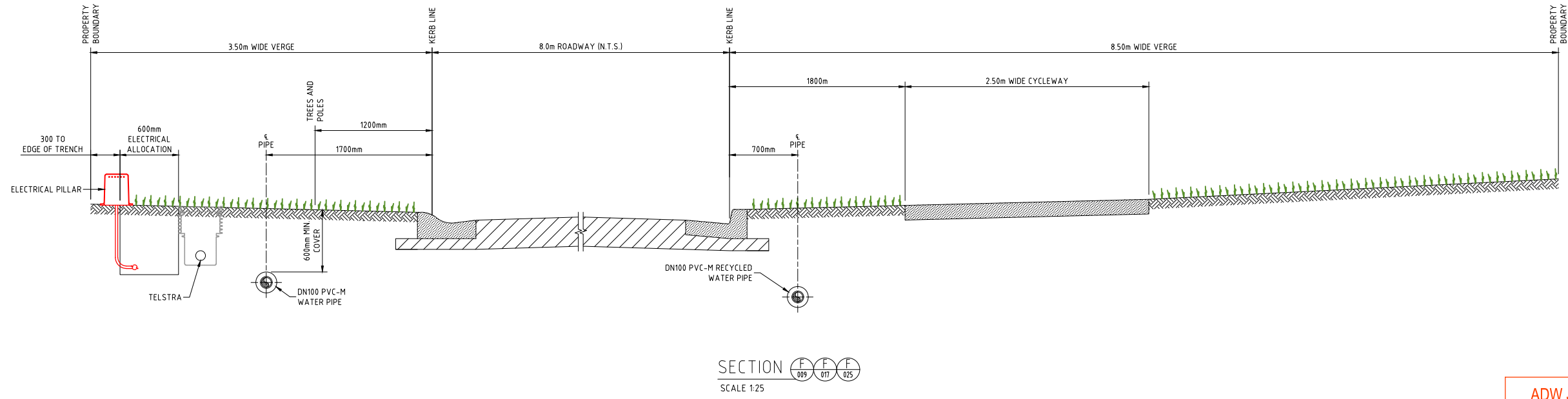
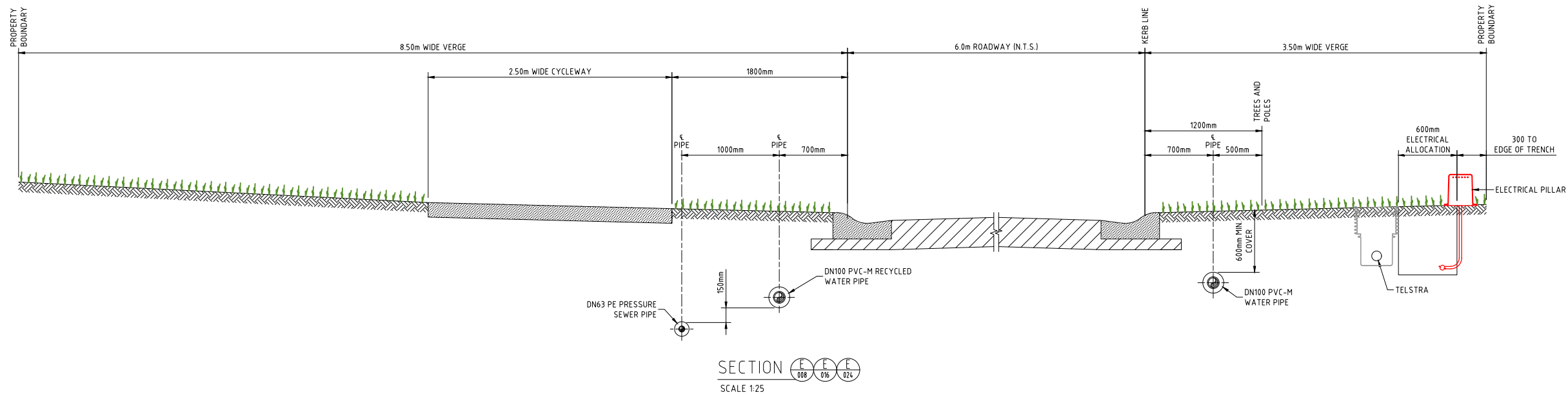

ADW Johnson Pty Ltd  
on behalf of  
**Cooranbong Water**  
Date Approved: 12/05/2016

**NOTE:**  
1. FOR MINIMUM VERTICAL AND HORIZONTAL CLEARANCES REFER TO WATER SUPPLY CODE OF AUSTRALIA WSA 03-2011-3.1. (SYDNEY WATER EDITION 2012).

**CONSTRUCTION ISSUE**

REV.	DATE	AMENDMENT	DRAWN	CHECK	DESIGN	VERIFY
A	25.09.2015	PRELIMINARY ISSUE	J.N.	L.G.	J.N.	L.G.
B	03.11.2015	AMENDED ISSUE - FLOW SYSTEMS COMMENTS	J.N.	L.G.	J.N.	L.G.
0	18.11.2015	CONSTRUCTION ISSUE	J.N.	L.G.	J.N.	L.G.
1	02.12.2015	AMENDED CONSTRUCTION ISSUE - SERVICES LOCATIONS MODIFIED	J.N.	L.G.	J.N.	L.G.
2	01.04.2016	AMENDED CONSTRUCTION ISSUE - SERVICES LOCATIONS MODIFIED	J.N.	L.G.	J.N.	L.G.
3	18.05.2016	AMENDED CONSTRUCTION ISSUE - FLOW SYSTEMS COMMENTS	J.N.	L.G.	J.N.	L.G.

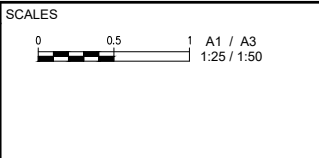

**adw Johnson**  
Hunter Office  
Unit 7/335 Hillsborough Rd  
Warners Bay N.S.W. 2282  
Phone: (02) 4978 5100  
Fax: (02) 4978 5199  
email: hunter@adwjohnson.com.au  
www.adwjohnson.com.au  
ABN 62 129 445 398

**JOHNSON PROPERTY GROUP**

PROPERTY DESCRIPTION  
PROPOSED SUBDIVISION  
PRECINCT 2, STAGE 2.7 WATAGAN PARK  
WHISTLER DRIVE, COORANBONG  
DA/307/2015

PROJECT	POTABLE WATER, RECYCLED WATER AND PRESSURE SEWER RETICULATION		
PLAN TITLE	ROAD CROSS SECTIONS - SHEET 3		
PROJECT No.	DISCIPLINE	NUMBER	REV.
239078(2.7)	- WAT -	034	3



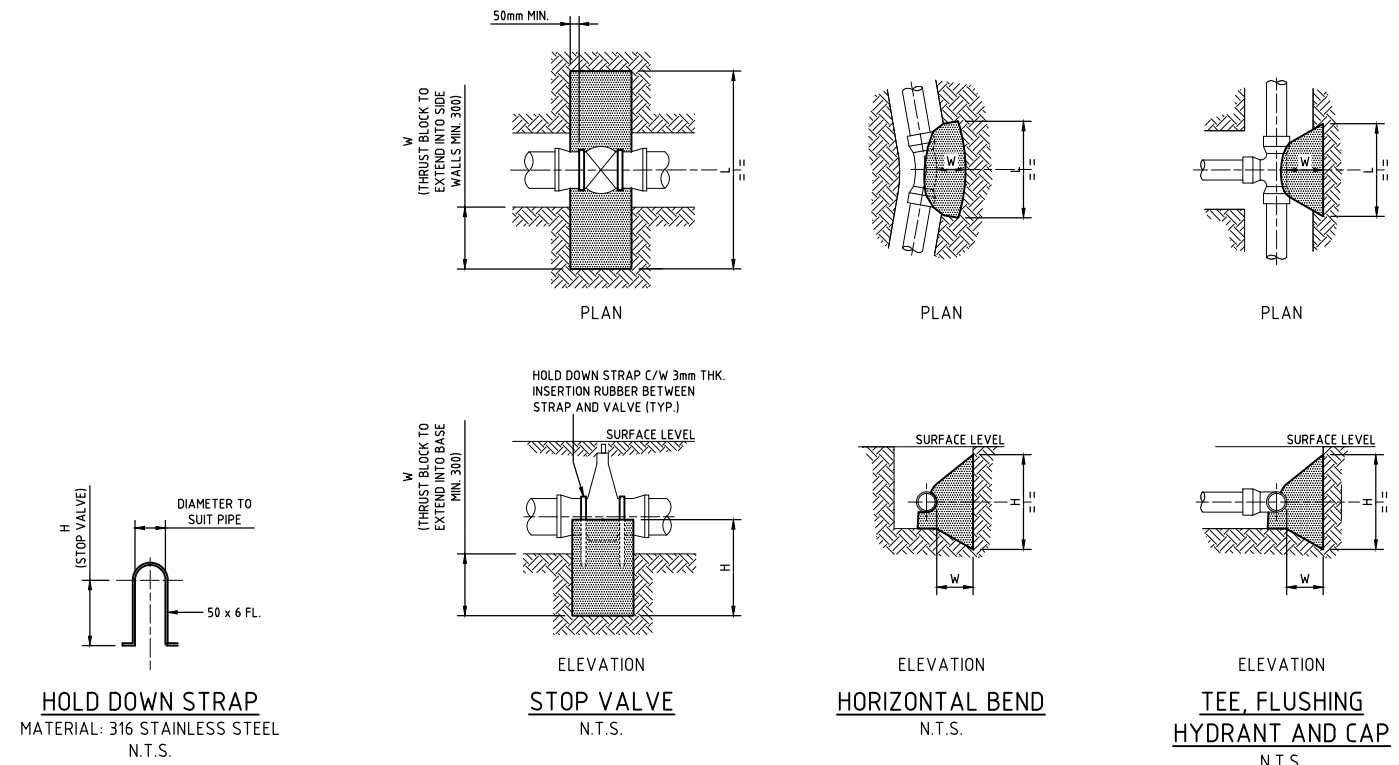

TYPE	FITTING	Soil AHBP (Kpa)	Design STP (Kpa)	Thrust	TA (m2)	Length (L)	Height (H)	Width (W)
1	DN250 x 90° BEND	100	1000	91.00	0.91	1.00	0.91	0.40
2	DN250 x 45° BEND	100	1000	51.00	0.51	0.75	0.68	0.40
3	DN250 x 22.5° BEND	100	1000	26.00	0.26	0.55	0.47	0.40
4	DN250 x 11.25° BEND	100	1000	13.00	0.13	0.40	0.33	0.40
5	DN250 FLUSHING HYDRANT	100	1000	65.00	0.65	0.85	0.76	0.40
6	DN200 x DN200 EQUAL TEE	100	1000	43.00	0.43	0.70	0.61	0.30
7	DN200 x DN100 TAPER	100	1000	31.00	0.31	0.60	0.52	0.30
8	DN200 x 90° BEND	100	1000	60.00	0.60	0.80	0.75	0.30
9	DN200 x 45° BEND	100	1000	33.00	0.33	0.60	0.55	0.30
10	DN200 x 22.5° BEND	100	1000	17.00	0.17	0.45	0.38	0.30
11	DN200 x 11.25° BEND	100	1000	8.10	0.08	0.30	0.30	0.30
12	DN200 STOP VALVE	100	1000	43.00	0.43	1.20	0.52	0.30
13	DN200 FLUSHING HYDRANT	100	1000	53.00	0.53	0.75	0.71	0.40
14	DN100 x DN100 EQUAL TEE	100	1000	12.00	0.12	0.40	0.30	0.30
15	DN100 x 90° BEND	100	1000	17.00	0.17	0.45	0.38	0.30
16	DN100 x 45° BEND	100	1000	8.80	0.09	0.30	0.30	0.30
17	DN100 x 22.5° BEND	100	1000	4.50	0.05	0.30	0.30	0.30
18	DN100 x 11.25° BEND	100	1000	2.20	0.02	0.30	0.30	0.30
19	DN100 x 6° BEND	100	1000	2.20	0.02	0.30	0.30	0.30
20	DN100 STOP VALVE	100	1000	12.00	0.12	1.05	0.44	0.30
21	DN100 FLUSHING HYDRANT	100	1000	12.00	0.12	0.40	0.30	0.40

**THRUST BLOCK NOTES:**

- CONCRETE THRUST BLOCKS ARE TO BE PROVIDED FOR ALL FITTINGS IN ACCORDANCE WITH TABLE.
- THRUST BLOCK DIMENSIONS ARE BASED ON THE MINIMUM ALLOWABLE HORIZONTAL BEARING PRESSURES OF THE SOIL AS SHOWN. IF GROUND CONDITIONS ENCOUNTERED INDICATE THAT THESE BEARING PRESSURES MAY NOT BE ACHIEVED, THRUST BLOCK DESIGN IS TO BE REVISED.
- THRUST BLOCKS ARE TO BE CONSTRUCTED SUCH THAT THEY TRANSFER THE THRUST ONTO UNDISTURBED GROUND. THRUST BLOCKS ARE NOT TO INTERFERE WITH OTHER SERVICES.
- FINISH THRUST BLOCKS APPROXIMATELY 100mm ABOVE THE TOP OF THE FITTING OR BEARING PAD AND EXTEND TO THE FLOOR OF THE TRENCH OR DEEPER IF NECESSARY TO ACHIEVE THE REQUIRED THRUST AREA (N). MAXIMUM ENCASEMENT TO BE 180°.
- CONCRETE FOR THE THRUST BLOCKS TO BE GRADE S25 USING CEMENT TYPE "SR" TO AS3972. CONCRETE TO BE MECHANICALLY VIBRATED.
- CONCRETE THRUST BLOCKS ARE TO BE CURED FOR A MINIMUM OF 7 DAYS BEFORE BEING SUBJECTED TO ANY THRUST LOAD.
- REFER TO WAT-1205-V FOR GENERAL FITTING THRUST BLOCK ARRANGEMENTS.
- REFER TO WAT-1207-V FOR GENERAL VALVE AND VERTICAL BEND THRUST BLOCK ARRANGEMENTS.

ADW Johnson Pty Ltd  
on behalf of  
Cooranbong Water  
Date Approved: 12/05/2016

**CONSTRUCTION ISSUE**

<table border="1"> <thead> <tr> <th>REV.</th> <th>DATE</th> <th>AMENDMENT</th> <th>DRAWN</th> <th>CHECK</th> <th>DESIGN</th> <th>VERIFY</th> <th>SCALES</th> </tr> </thead> <tbody> <tr> <td>A</td> <td>25.09.2015</td> <td>PRELIMINARY ISSUE</td> <td>J.N.</td> <td>L.G.</td> <td>J.N.</td> <td>L.G.</td> <td></td> </tr> <tr> <td>B</td> <td>03.11.2015</td> <td>AMENDED ISSUE - FLOW SYSTEMS COMMENTS</td> <td>J.N.</td> <td>L.G.</td> <td>J.N.</td> <td>L.G.</td> <td></td> </tr> <tr> <td>0</td> <td>18.11.2015</td> <td>CONSTRUCTION ISSUE</td> <td>J.N.</td> <td>L.G.</td> <td>J.N.</td> <td>L.G.</td> <td></td> </tr> <tr> <td>1</td> <td>02.12.2015</td> <td>AMENDED CONSTRUCTION ISSUE - SERVICES LOCATIONS MODIFIED</td> <td>J.N.</td> <td>L.G.</td> <td>J.N.</td> <td>L.G.</td> <td></td> </tr> <tr> <td>2</td> <td>01.04.2016</td> <td>AMENDED CONSTRUCTION ISSUE - SERVICES LOCATIONS MODIFIED</td> <td>J.N.</td> <td>L.G.</td> <td>J.N.</td> <td>L.G.</td> <td></td> </tr> <tr> <td>3</td> <td>18.05.2016</td> <td>AMENDED CONSTRUCTION ISSUE - FLOW SYSTEMS COMMENTS</td> <td>J.N.</td> <td>L.G.</td> <td>J.N.</td> <td>L.G.</td> <td></td> </tr> </tbody> </table>	REV.	DATE	AMENDMENT	DRAWN	CHECK	DESIGN	VERIFY	SCALES	A	25.09.2015	PRELIMINARY ISSUE	J.N.	L.G.	J.N.	L.G.		B	03.11.2015	AMENDED ISSUE - FLOW SYSTEMS COMMENTS	J.N.	L.G.	J.N.	L.G.		0	18.11.2015	CONSTRUCTION ISSUE	J.N.	L.G.	J.N.	L.G.		1	02.12.2015	AMENDED CONSTRUCTION ISSUE - SERVICES LOCATIONS MODIFIED	J.N.	L.G.	J.N.	L.G.		2	01.04.2016	AMENDED CONSTRUCTION ISSUE - SERVICES LOCATIONS MODIFIED	J.N.	L.G.	J.N.	L.G.		3	18.05.2016	AMENDED CONSTRUCTION ISSUE - FLOW SYSTEMS COMMENTS	J.N.	L.G.	J.N.	L.G.		<p>ALL DIMENSIONS ARE IN METRES. DO NOT SCALE</p>	<p>Hunter Office Unit 7/335 Hillsborough Rd Warners Bay N.S.W. 2282 Phone: (02) 4978 5100 Fax: (02) 4978 5199 email: hunter@adwjohnson.com.au www.adwjohnson.com.au ABN 62 129 445 398</p>	<p>CLIENT</p>	<p>PROPERTY DESCRIPTION</p> <p>PROPOSED SUBDIVISION PRECINCT 2, STAGE 2.7 WATAGAN PARK WHISTLER DRIVE, COORANBONG DA/307/2015</p>	<p>PROJECT POTABLE WATER, RECYCLED WATER AND PRESSURE SEWER RETICULATION</p> <p>PLAN TITLE</p> <p>THRUST BLOCK DETAILS</p>	<table border="1"> <tr> <th>PROJECT No.</th> <th>DISCIPLINE</th> <th>NUMBER</th> <th>REV.</th> </tr> <tr> <td>239078(2.7)</td> <td>- WAT -</td> <td>036</td> <td>3</td> </tr> </table>	PROJECT No.	DISCIPLINE	NUMBER	REV.	239078(2.7)	- WAT -	036	3
REV.	DATE	AMENDMENT	DRAWN	CHECK	DESIGN	VERIFY	SCALES																																																															
A	25.09.2015	PRELIMINARY ISSUE	J.N.	L.G.	J.N.	L.G.																																																																
B	03.11.2015	AMENDED ISSUE - FLOW SYSTEMS COMMENTS	J.N.	L.G.	J.N.	L.G.																																																																
0	18.11.2015	CONSTRUCTION ISSUE	J.N.	L.G.	J.N.	L.G.																																																																
1	02.12.2015	AMENDED CONSTRUCTION ISSUE - SERVICES LOCATIONS MODIFIED	J.N.	L.G.	J.N.	L.G.																																																																
2	01.04.2016	AMENDED CONSTRUCTION ISSUE - SERVICES LOCATIONS MODIFIED	J.N.	L.G.	J.N.	L.G.																																																																
3	18.05.2016	AMENDED CONSTRUCTION ISSUE - FLOW SYSTEMS COMMENTS	J.N.	L.G.	J.N.	L.G.																																																																
PROJECT No.	DISCIPLINE	NUMBER	REV.																																																																			
239078(2.7)	- WAT -	036	3																																																																			